The Fort Wayne Sentinel.

ESTABLISHED 1833. MONDAY, SEPTEMBER 2, 1889. PRICE TWO CENTS

Geo. DeWald & Company.

We are Showing a New Thing

—IN—

TOILET QUILTS

One of the Best Things We Have Ever Shown for the Money.

GEORGE -:- DEWALD

—AND—

COMPANY,

Calhoun and Columbia Sts

FREE TONTINE POLICY.

If you desire Assurance on your Life, you should secure one of the Equitable's Free Tontine Policies; because it is

INDISPUTABLE,
NON-FORFEITABLE,
UNRESTRICTED.

J. E. OHNHAUS,

AGENT, ROOMS 19 and 20 PIXLEY & LONG BLOCK,

BOSTON TEA STORE.

20 West Berry Street.

Watermelons.
Peaches.
Red and Black Raspberries.
Fresh Vegetables.
Extra sugar cured hams.
The Finest Coffee Sold.

Another Reduction!

FOR THE LABORINGMEN.

Coffee A. sugar 8½ cts.
Extra C. sugar 7½ cts.
Choice Potatoes, 30c. bushel.
Tomatoes for canning, 50c. bu.
Orders for dressed chickens promptly attended to.

COVERDALE & ARCHER.

THEY SET THE FASHION.

These Cartersville boys set the pace for the fashionable world. They say one of them went to a swell tailor in Atlanta last week to have a pair of tousers cut, and upon being asked what sized legs he desired, he wanted to know what was the largest they had ever made. The reply was from 30 to 32 inches. "Make mine 34," he said, "for I intend to break the record or bust." So if you see a man on the street whose pants—trousers, I should have said—flap like the sails on a double-masted schooner, you may know him to be the record breaker of whom I write.—*Cartersville. (Ga.,) Courant.*

A "POVERTY SOCIETY" has been started in Russia, the object of which is to popularize poverty among the poor, and to teach them that their lot is not one to be repined at, since the finest pleasures of life can be enjoyed independent of money.

A GIRL of fifteen at Renovo, Pa., became insane immediately after drinking a glass of ice water a few days ago, and died soon after. The doctor attributed the result to the effect of the ice water on her brain.

Conservatory of Music.

The fall term begins on next Wednesday, Sept. 4th. 30-3t

The classes at the Academy of Our Lady of the Sacred Heart will be resumed Wednesday, September 4. 28-6t

Ask your grocer for Fermentum Compressed Yeast. Take no other. 7-tf

WITH POMP AND DISPLAY!

The Celebration of Labor Day Proves a Grand Success--Thousands of Visitors Witness the Fetivities.

This was a gala day for organized labor, and the celebration was an astonishing success, notwithstanding the fact that there was an overcast sky and a drizzling rain early in the forenoon; and also that it was the inaugural celebration of Labor Day by the trades and labor unions of this city.

The first Monday in September was adopted by the New York Central Labor union some years ago as labors' national holiday, and since then union after union in their national conventions have adopted it, an action that resulted in several state legislatures setting it aside as a legal holiday.

Fort Wayne's first celebration was a grand success. At as early hour as 6 o'clock strangers began to flock into the city followed in succession by train loads from all directions, the people taking advantage of the liberal excursion rates offered by all the railroads.

The first feature of the day's program was the parade. Before 8 o'clock the streets were filled with spectators, trades and labor unions, uniformed men, wagons bedecked in high colors, and other things, a sight of itself exciting, which was heightened by the music of bands, the noise of drums, the din of tin horns, etc.

The procession moved from the city hall square at 10 o'clock. The entire affair was on a magnitude not heretofore witnessed here. The line of march as published, was not deviated from. The order was as follows:

Police patrol and police force.

Mayor Harding and thirteen members of the common council, the other five councilmen being unavoidably absent.

President George R. Hench of the Trades and Labor council accompanied by Mrs. Williams-Patterson, of Chicago and Mr. Wm. Nichols of Indianapolis, speakers of the day, in open carriage.

Then came the City band, followed by the following organizations:

Trades and labor council, stone cutters union, hod carriers, turners, cigarmakers, carpenters and joiners, with drum corps, typographical union, stationery engineers, with drum corps, Roanoke band, order of railway brakemen, Wayne Castle No. 2 of Golden Eagles, Sports and Brunswick basewick base ball teams, Rifles, under command of Capt. Frank Rawles, First Regiment band, butchers, fire department, bricklayers, Knights of Labor, locomotive firemen, sangerbunds, switchmen and others.

The industrial parade was a monstrous affair, being represented by manufacturers and merchants, and it included many novel features.

They came in the following order:

Charles F. Muhler, lime, tile, etc.; Clayton, Purcell & Co., commission merchants, three wagons; Julius Nathan, liquor; Sam, Pete & Max, clothing; H. J. Ash, stoves; Skelton, Watt & Wilt, two wagons; Home Lunch room; Athletic Sports of the Athletic association; "Coal Oil Kruse;" Pape & Roehm, furniture; Baals & Co., second-hand store; Centlivre's brewery; A. Tersley; Hattersley & Son and employes; Fort Wayne Organ company; Packard Organ, Pottlitzer Bros., commission merchants; Underhill's marble works; Louis Rastetter, buggy bows; Massachusetts shoe store; Root & Co., five wagons; Golden & Monahan; "Jim (Madden) the Plumber;" Winch & Sons and employes; H. Hilgemann, grocer; S. Bash & Co., Bender & Mahoney, cigars; City Carriage works; A. Kalbacher & Co., flour and feed, two wagons; S. F. Bowser & Co., oil tanks; J. M. Rasmus, oil; Cosgrove & Snyder, pumps and windmills; John G. Thieme & Sons, tailors at work; a wagon of blacksmiths at work, L. Zollinger; Ersig & Geary, blacksmiths at work; J. Remus, sand, with men at work, Empire mills, White's wheel works, A. C. Trentman, two wagons, Pixley & Co., Fleming road scrapers, three machines, Mergentheim's bazaar, Fleischman's yeast, Chicago bakery, three wagons, Louis Wolf & Co., Anthony Wayne washer, Pfeiffer & Schlatter, two wagons, D. H. Baldwin & Co., two wagons, People's store, Wm. Durfee, hatter, E. Shuman, second-hand furniture, Joseph Lohman's B. & O. and Fuss cigar, L. Mohr, Domestic sewing machine, Siemon & Bro., stationery and wall paper, a foundry at the corner of Barr and Superior streets in operation, Manager N. H. Bledsoe and force of Singer sewing machine company, nine wagons, Fermentum yeast, John Christen, ale house, Henry W. Bond, mills, J. B. Monning & Co., mills, Phillip Graf, grocer, John C. Eckert, "39" cigar, John Muldoon, two wagons, F. J. E. Delagrange, groceries and dry goods, John Steffinger, groceries, F. L. Jones & Co., Troy laundry, United States clothing house, Globe soap, Joseph A. Storrs, hardware, United States express, D. N. Foster Furniture company, Archer & Bro., printers; Wm. Meyer & Bro., hatters; natural gas exhibit; John Schenner, sausage; J. M. Riedmiller, Buckeye beer, three wagons; H. J. Krah, grocer; H. Loos & Son, grocers; Thomas Ryan, commission merchants; Wm. Moellering & Son, grocers, two wagons; A. C. Keel, news depot: C. H. Waltemath, grocery and dry goods, two wagons; Louis Scherer, Vienna bread; McCarty, chair repairer; Geo. Reiter, Pony cigar; Star Grocery, Gusching, the grocer; M. Frank & Co.'s Bee Hive, C. Schwier & Sons, grocers; J. B. White, D. Peterson, general cooperage; Scheiman & Braitinger, grocers; J. D. Gumpper, grocers; White sewing ing machine; M. F. Kaag, crockery; Old Fort Pulley manufacturing company, Robert Spice, two wagons; A. F. Gessler, meat market, D. Shordon, F. C. & J. M. Parham, two vehicles and agricultural implements in motion; Gerding & Aumann's store; Wilding & Son, six wagons; C. H. Miller's Sportsman's Emporium, Ryan Brothers' elegant new safe, piano and moving car, P. Cox, plumbing, John Pressler, natural gas supplies.

The procession moved to the fair grounds, where this afternoon a vast throng enjoyed the features, among which were addresses by Mrs. E. C. Williams-Patterson, of Chicano; Mr. William Nichols, of Indianapolis; President Hench also delivered an address. There was a game of ball between the Sports and Brunswicks and a balloon ascension was to take place by Professor Keesler, of Peoria. The city and county offices were closed and there was a partial suspension of business.

THE LONDON STRIKE.

A Mob of Strikers Compel Workmen to Leave Their Labors.

LONDON, Sept. 2.—The strike situation is unchanged this morning. Neither side has made any further move toward a settlement.

A mob of 800 strikers invaded the Albert docks this afternoon and compelled the workmen there to cease their labors.

LAWYER KILLED

By a Husband Because He Undertakes a Divorce Suit Against Him.

PRINCETON, Ind., Sept. 2.—D. Doughty, a prominent lawyer of Oakland City, in this county, was yesterday struck on the head and killed by Karn McKenny. The wife of McKenny had left him and employed Doughty to secure a divorce. Doughty went to her home on business connected with the suit, where McKenny found and attacked him. McKenny is under arrest. Indignation runs high.

RACE TROUBLE.

The Military Called Out in Louisiana to Quell a Disturbance.

GREENWOOD, LA., Sept. 2.—A race war is threatened at Shell Mound, ten miles above here. The trouble grows out of the Farmer's Alliance organization. Two negroes opened stores, styling them "Alliance stores." To this the whites objected openly and with determination. The negroes declined to yield an inch. Both are arming and collecting forces and hostilities. are imminent. Gov. Lowry has left for the scene of the disturbance with five companies of militia.

In the War of 1812.

MARSHALL, Ill., Sept. 2.—Dr. J. H. Hazen died on Saturday night aged ninety-one. He was one of those who accompanied Perry in his perilous passage from the disabled flag ship, Lawrence French to Niagara in open boat in 1813.

Resumed Work.

READING, Pa., Sept. 2.—The foundry, rolling mills, and pipe and tube mills of the Reading Iron company resumed partial operations this morning after an idleness of six months.

Embezzler Returns.

TORONTO, Ont., Sept. 2.—John Lee West, who was arrested here in March last for embezzlement in New Orleans, has returned to that city to stand his trial.

Looms Idle.

BLACKBURN, Eng., Sept. 2.—Owing to depression in trade three thousand looms have been stopped in this city.

THE DAY IN OTHER CITIES!

Labor Day as it Was Observed at New York, Chicago, Detroit, and Other Cities of the Country.

NEW YORK, Sept. 2.—Labor Day was generally observed. Business was almost wholly suspended and the streets wore a Sunday like appearance. The weather is cool and clear. Extraordinary efforts were made by the various labor organizations and the day was fittingly celebrated, and some twenty thousand wage workers marched in the procession. The stars and stripes were displayed from many of the buildings and shipping in the harbor had their colors hoisted to the breeze in honor of the day.

DETROIT, Mich., Sept. 2.—The weather here is clear and hot. Labor Day is being generally observed by the laboring classes. A split between the union men and Knights of Labor resulted in two parades. Neither faction, however, made the display they have done hitherto, but the ranks of the Knights show the greatest depletion. Factories are closed and the city hall and some stores and private residences are decorated in honor of the day.

BROOKLYN, N. Y., Sept. 2.—Labor Day was generally observed in this city. The city hall, court house and all of the public buildings were decorated with flags and bunting. Nearly all of the various labor organizations formed in procession and marched through the principal streets.

PEORIA, Ill., Sept. 2.—Labor Day is being generally observed here to-day. A large trades assembly parade formed at 10 o'clock and passed through the principal streets.

CHICAGO, Sept., 2.—To-day, Labors' National holiday, was observed by two parades and two picnics, one by the Knights of Labor assemblies and the other by the Trades assemblies.

NEW HAVEN, Conn., Sept.,2.—Labor Day was generally observed here to-day.

BOSTON, Sept. 2.—Labor Day was more generally observed in Boston than in the past two years. Business is entirely suspended.

JERSEY CITY. N. J., Sept. 2.—Labor day was observed in Jersey City by a parade of three thousand men.

NEWARK, N. J., Sept. 2.—This city was bedecked with bunting and flags in honor of Labor day. Business was suspended and thousands participated in the exercises.

CINCINNATI, Sept. 2.—The rain, which fell steadily during the forenoon, interfered with the observance of Labor Day in this city.

PAILADELPHIA, Sept. 2.—Labor Day is being generally observed throughout the city as a holiday, particularly by the wage workers.

ST. LOUIS, Sept. 2.—Labor Day was observed in this city to-day. The public buildings were closed. About 6,000 members of the various labor organizations made a parade of the principal streets.

MILWAUKEE, Wis., Sept. 2.—Labor Day was generally observed in this city. A large procession paraded the streets and business was suspended.

ALBANY, N. Y., Sept. 2.—There is a general cessation of business here. Organized labor made an imposing street parade.

ROCHESTER, N. Y., Sept. 2.—The labor organizations of this city had a parade to-day and a picnic.

BUFFALO, Sept. 2.—The observance of Labor Day in this city was a success.

Strike Settled.

NEW YORK, Sept. 2.—The five hundred cigar makers who have been evicted by Rosenthal & Co., at 351 East Seventy-third street, received notice this morning that their terms were accepted.

Died at the Depot.

NEW HAVEN, Conn., Sept. 2.—Rev. Lorenzo T. Bennett, aged 84, the oldest Episcopal clergyman in the state, died at the depot in Guilford this morning, while waiting for a train.

German Capitalists.

WATERTOWN, N. Y., Sept. 2.—The entire property of the Remington Paper company has been sold to a syndicate of German capitalists, the price paid being $1,800,000.

Death of a Newspaper Man.

NEW YORK, Sept., 2.—John A. Greene the well known newspaper man died at 4 o'clock this morning at his residence at Bay Side, Long Island.

The Weather.

WASHINGTON, Sept. 2.—Indiana—Rains, easterly and southerly winds, shifting to colder, westerly.

A PRISONER in a Kentucky jail attempted to commit suicide by eating two dozen pads of blotting-paper.

REV. J. S. AINSLIE.

The Sermon of the Brilliant Young Divine Who May Become the Pastor of the Congregational Church.

The pulpit at the Congregational church yesterday morning was occupied by Rev. J. S. Ainslie, the pastor of a flourishing church at Ogdensburg, New York.

"He is a good organizer and builder, but not much of a pulpit orator," said the gentleman, a member of the Congregational church, who extended an invitation to THE SENTINEL reporter to be present at the services and hear the young divine, who, he said, might receive a call from the congregation to accept the permanent pastorate of the church.

The gentleman had probably never heard Rev. Ainslie preach or he would not have added, in reply to our question "he is not much of a pulpit orator," for the New York pastor proved a surprise in this respect.

His sermon was preached from the 27th and 28th verses of the first chapter of Phillippians. It was a scholarly and eloquent effort and the large audience present were warm in their praise of the reverend gentleman's ability as a pulpit orator.

We have not space to speak of the sermon in detail, but cannot pass it without a brief mention of his thoughts in reference to public sentiment. Public sentiment, he said, as a standard of right, was no criterion to go by. It was more liable to be wrong than right and he who conformed his conduct to it was following a very poor rule. Don't do a thing because others do it, for in nine times out of ten you will do the wrong. If the customs and habits of people are wrong, eschew them and do the right, without waiting for public sentiment to be educated up to that point. Let your actions be as becometh the gospel of Christ.

The speakers' address covered a wide field and each thought was presented in a brief, practical and eloquent way and carried conviction with its utterance.

Rev. Ainslie also preached at the church in the evening and his sermon, like that in the morning, was an excellent one. Both of his sermons gave eminent satisfaction and the Congregational church will endeavor to secure the services of the brilliant young divine as permanent pastor of the church.

Cut Her Throat.

YOUNGSTOWN, Ohio, Sept. 2.—Mrs. Jeannot, wife of F. T. Jeannot, an old time citizen and the leading jeweler of the city, shocked the fashionable portion of the city yerterday morning by cutting her throat with a razor; cause, despondency.

Mr. Parnell's Mother.

BORDENTOWN, N. J., Sept. 2.—The reported death of Mrs. Parnell, mother of Charles Stewart Parnell, is unfounded.

Depot Destroyed.

MADRID, Sept. 3.—The fire last night completely destroyed a large freight depot with its valuable contents and nine railroad cars.

PLENTY OF SPIRITS PRESENT.

At a recent seance in the house of a well-known Prohibitionist in Pennsylvania, a person supposed to be worthy of confidence, but a proverbial joker, was chosen as accomplice and placed in the cellar below the session room. The company being gathered and the raps being heard, the question was asked:

"Are there any spirits present?"

"There are!" came in response, in a semi-sepulchral tone.

"Will you please to make them known to us!" continued the medium.

"Gin, whisky, Jamaica, Santa Cruz, schnapps, cognac and about all the varieties you can think of," was the reply.—*Yonkers Gazette.*

MISS OLIVE RISLEY SEWARD, the adopted daughter of Lincoln's Secretary of State, lives on Pennsylvania avenue, Washington, in a house purchased for her from the proceeds of the sale of Seward's "Travels Around the World," which she edited. Mr. Seward presented her with the copyright of the book, besides leaving her a share of his property. Miss Seward is a writer of children's stories, which relate chiefly to her travels.

THE average monthly temperature of San Francisco for the last fifteen years has been 55¼ degrees. The highest for any month was 59 degrees and the lowest 50 degrees.

MR. GLADSTONE has increased his allowance of wine for dinner, rarely drinking less than a pint of his favorite port now. He says that quantity affects him less than a half pint did a generation ago.

TWO TOWNS BURNED.

The Fearful Work of the Fires in the Heart of the Burning Forests of Montana.

HELENA, Mont., Sept. 2.—The town of Black Pine has been destroyed by fire. It was in the heart of the burning forests. It contained a number of mills and the works of the Black Pine Mining company. The people of the town barely escaped with their lives.

The town of Gardiner, comprising thirty houses, was burned yesterday. It was situated on the edge of the National park and the inhabitants fled for their lives.

Forests in the park are burning and the troops and government employes are fighting the flames.

WM. THAW'S WILL.

He Divides His Vast Estate Among the Charities.

The will of the late William Thaw was filed to-day.

The vast estate, estimated between $9,000,000 and $12,000,000, is divided into hundreds of bequests, a large amount of it going to worthy charities.

The inheritance received by Mrs. Thaw and each of the ten children approximates three quarters of a million dollars each.

Compound Oxygen Association of Fort Wayne, Ind.

Our city now, like the larger cities of the east and west, has parlors supplied with the appliances for administering the Oxygen Treatment. This is no new treatment; but has been in favor for years in our eastern cities. There is no remedy that so directly deals with the vital processes that sustain life in the body, as Compound Oxygen. The purification of the blood depends upon the air we breathe. The afflicted travel hundreds of miles to find in the mountains or by the seashore and atmosphere richer in oxygen to rebuild their bodies by its effect upon their blood; compound oxygen is generated by the usual chemical processes and purified, and inhaled by the patient. The effect is immediate and permanent. The blood is purified, every organ of the body derives new strength and the weak become strong. Consumption and all lung and throat troubles yield readily to this treatment, as the remedy reaches the very seat of disease. The dyspeptic and the nervous sufferer whose troubles were most likely brought upon him by breathing the bad air of ill-ventilated rooms, find in compound oxygen a remedy that will give speedy and permanent relief. A trial treatment will be given free to any one who will call at the parlors of the association, No. 41, West Berry street, Fort Wayne.

CHICAGO MARKETS.

CHICAGO, Sept. 2.—Wheat: September, 77⅝; October, 77⅞; December, 79⅛@79¼; May, 83⅛; Corn: September, 33⅜; October, 33½@⅝; December, 33⅝; May, 35⅝. Oats: September, 19⅝; October, 19½; December, 20¼; May, 22⅞. Pork: September, $10.25; October, $10.32. Lard: September, $6.12½; October, $6.07½; December, $5.82½. Short ribs: September, $5.07½; October, $5.07½.

Sugars Down 1-2c Pound All Round.

Choice Yellow Coffee C, 7½c.
Best White Coffee A, 8½c.
Granulated and Powdered 9c.
Crushed and Cut Loaf, 9c.

FRUIT HOUSE.

A JUSTICE of Logan Township, Blair County, Pennsylvania, has a perplexing case. A blacksmith built a wagon for another citizen, painting it brown, and refusing to change the color to green. In the night the citizen entered the shop and gave the vehicle a coat of paris green. Early next morning the blacksmith's cow, spying the verdurous tint, licked it off and died. The blacksmith now wants damages for his cow.

A HARROW SUSPICION.

He—And you are sure that I am the first and only man who ever kissed you?

She—Of course I am sure. You do not doubt my word, do you?

He—Of course I do not doubt you, my darling. I love you too madly, too devotedly for that. But why, oh, why did you reach for the lines the very instant I ventured to put my arm around you if you had never been there before?—*Terre Haute Express.*

Algeria is suffering from a plague of locusts, and the soldiers are employed to destroy them. At Letif nearly 800 soldiers were lately engaged in this work. At Sedrata a long line of fires was kept up to prevent an invasion, but the fuel was exhausted before the mass of invaders, which had an unbroken front of six miles.

ROYAL

BAKING POWDER

Absolutely Pure.

This powder never varies. A marvel of purity strength and wholesomeness. More economical than the ordinary kinds, and cannot be sold in competition with the multitude of low test, short weight alum or phosphate powders. Sold only in cans. ROYAL BAKING POWDER CO., 106 Wall St., N. Y.

WANTED.

ONLY Fifty cents for security, help at employment office, 152 Calhoun street, fifteen girls wanted to fill positions in hotels and private houses.

DR. G. B. M. BOWER, 72 Harrison steeet, attends to all kinds of general medical and surgical practice. Medicines furnished when desired. Also electric, steam, vapor and medicated baths. 31-tf

WE want a reliable person in your vicinity to superintend posting up advertisements of our goods in conspicuous places. No experience required. Wages $2.50 per day and expenses. Steady employment. Address, enclosing 2c stamp for reply, UNIVERSAL SUPPLY CO, Rialto Bldg., Chicago, Ill. aug16-3m

WANTED—People to come to 36 Clinton street for upholstered furniture, plush rockers for $7 and $8, mattresses $3. All kinds of work done on short notice. Respectfully,
24-tf H. E. HOUK.

☞ PERSONS wishing to buy, sell or exchange property of any kind, or desiring to loan or borrow money, will find it to their interest to call on or address me.
J. F. CURTICE, Real Estate and Loan Broker,
Rooms 1 and 2, Pixley & Long Building,
Fort Wayne, Indiana.
Reference—Hamilton National bank. 20-2m

FOR RENT.

FOR RENT—A dwelling house on South Broadway, in city limits, six rooms, $10 per month. Apply at No. 16 Colerick street. 22-tf

FOR RENT—Two nicely furnished front rooms on first and second floor, suitable for gentleman or man and wife, at 39 West Washington street. 2-1m

FOR SALE.

FOR SALE—A handsome finish twenty foot counter. Will answer purpose for grocery or lunch room. Will sell cheap. Call at Ervin house, corner Pearl and Harrison street. 22-tf

CLAIRVOYANT.

CLAIRVOYANT—Miss Hoben gives readings upon busines , matrimony, health; reads photographs, sealed letters, and competes with the best talent in phrenological examinations. Monroe House, 224 Calhoun street, room 3. 301m

FINE MEATS.

ROUSSEAU & & PFEIFFFER,

44 WEST BERRY STREET,

Have one of the BEST MEAT MARKETS in the city. They handle nothing but first-class meatss Sold at reasonable prices.

AMUSEMENTS.

MASONIC TEMPLE.

ONE NIGHT ONLY.

Monday, September, 2nd.

SURVIVAL OF THE FITTEST.

LILLY CLAY'S COLOSSAL GAIETY - COMPANY.

SAM T. JACK.....Manager.

40 HANDSOMEST LADIES 40

IN THE WORLD.

First Presentation of the Grand Spectacular Soiree entitled

Beauty in Dreamland;

Or, Pearls of the Orient.

[COPYRIGHTED.]

And the Gorgeous Burlesque of the Devil's Frolic; or, Little Faust on a Lark. Superb Double Bill. Proudest Success of Modern Times.

☞ Prices, 25c, 50c, 75c and $1. Reserved Seats on sale at Box Office Friday, August 30.

MASONIC TEMPLE.

Wednesday, September 4.

"WHOOPER PR NOBSCOTT."

MR. GEORGE OBER

Under the Direction of BRADY & GARWOOD in

"Old Homespun,"

An Original Comedy-Drama of New England Life by

Miss Adelaide Ober.

A Play of Pastoral Purity.

Prices, - 25, 50 & 75 Cents.

☞ Seats on Sale Monday.

A Pocket Cigar Case Free to Smokers of

TANSILL'S PUNCH 5¢

Fort Wayne Sentinel.

E. A. K. HACKETT, Editor and Proprietor.

MONDAY, SEPT. 2, 1889.

JOHN L. SULLIVAN was on a big drunk last Friday, the day his mother died.

MR. HENRY C. BERGHOFF, the retiring city treasurer, leaves his office with a clean, honest record. He has been an efficient, faithful official and re enters business life with a host of warm friends.

THE seventy-sixth anniversary of Commodore Perry's victory on Lake Erie, September 10, 1819, will be celebrated at Put-in-Bay in conjunction with the laying of a corner stone for the new hotel Victory at that place.

THE season was opened Saturday night at the Temple with Keene and his company in "Othello." The audience was a large and brilliant one. Keene was at his best, and charmed his admirers with his magnificent rendition of the character of the Moor. He was ably supported by Mr. George Learock, as "Iago," Miss Lavina Shannon, as "Desdemona," and Miss Henrietta Vaders as "Emila," with the remaining characters well filled. The opening night of the Temple was a success, and Manager Siminson deserves credit for placing such attractions before the Fort Wayne public.

OUR SONS OF TOIL.

The workingmen of the city are celebrating Labor Day to-day, and the program of their exercises, as far as we were able to get it up to the hour of going to press, is published elsewhere. It has been a great day and will probably be a feature characterizing each recurrence of the 2d day of September in the years to come.

In this busy world such holidays are probably right and proper. Many manufacturing establishments and other industries are so situated at this season that it has been impossible for them to close down, but all have given those of their employes who wished to do so the opportunity of participating in the day's festivities.

The relation between labor and capital is a close and intimate one. Neither can get along in this world without the other, and their relations at all times should be friendly and harmonious. Fort Wayne has been peculiarly favored in this respect. When troubles have existed all over the country, there has scarcely been the semblance of a disturbance between the employer and the employe in this city, all disputes being amicably arranged. This is as it should be. Fort Wayne can well afford to be proud of her sons of toil, and THE SENTINEL sends them its greeting, with the earnest hope that their lot in this world may always be a happy and prosperous one.

MILLIONS of people regard the Bible as the most valuable book in the world aside from its mechanical make-up and appearance. But in a commercial sense a Hebrew Bible at the Vatican in Rome is said to be the most valuable book in the world. In 1512 Pope Julius, then in great financial straits, refused to sell it to a syndicate of rich Venetian Jews for its weight in gold. The Bible weighs more than 325 pounds, and is never carried by less than three men. The price refused by Pope Julius was, therefore, about $125,000, and that, too, when gold was worth at least thrice what it is now worth.

POOR CARLOTTA, ex-Empress of Mexico, lives in the Castle of Boushout, in Belgium, in strict seclusion. Once a year, for a day—the day of Fete Dieu—the castle grounds are opened to the public, and a formal procession of priests and citizens passes through. This year the ex-Empress was seen to be watching the procession from a window of the castle. Her hair is now quite white, but otherwise she has not changed for years.

AN English journal puts the liquor problem in this form: Twenty-five snakes running through the streets—that's free whisky. Twenty-five snakes gathered into a box in which twenty-five holes are made by authority of the court—that is low license. Ten of the holes are closed and the snakes all get through the other fifteen—that is high license. Drive all the snakes over to the next village—that is local option. Kill all the snakes—that is prohibition.

IT is an Ohio man who now makes a curious discovery. He says if you go out to feed a flock of chickens and keep them waiting they will first flock about you and then begin a circuit around you from right to left, and that no amount of interruption or maneuvering will confuse or turn them in another direction.

THERE has been a competition among stenographers to decide how many words can be written on a postal card. Sylvanus Jones, of Richmond, Va., has taken the prize by writing 36,764 words. Mr. Jones is a shorthand writer employed by the Brighthope Railway Company, of Richmond.

THE PLAN DIDN'T WORK.

Farmer Crowder had finished planting his corn, but his heart was heavy. He knew the crows were whetting their bills to pull up the corn as soon as it appeared above the surface.

"I can tell you how to get away with the crows," said neighbor Stokes.

"How?"

"Get you a gallon of mean whisky and soak some corn in it till it gets full of the stuff, and then scatter it broadcast in the field. The black rascals will eat it and get drunk, and then you can catch 'em and pull their heads off. That beats pizen or shootin'."

In a few days Farmer Crowder met his friend Stokes.

"Well, how's the crows?" queried Stokes.

"My corn's bodaciously ruint," replied Crowder, dolefully. "I tried that 'ere scheme o' yourn, and it's a humbug. I soaked the corn and scattered it one day, and next morn' I went to the new groun' to see how it'd worked."

"Found 'em drunk, eh?"

"Found nothin'. I hearn a devil of a fuss down nigh the branch and went to see what it was; there was a dad blasted old crow what had gathered up all the whisky corn an' had it on a stump, an' he was retailin' it out to the others, givin' 'em one grain 'o that sort for three grains o' my planted corn, and dinged ef they hadn't clawed up that field in sections."—*Atlanta Journal.*

IT WON'T BAKE BREAD.—In other words, Hood's Sarsaparilla will not do impossibilities. Its proprietors tell plainly what it has done, submit proofs from sources of unquestioned reliability, and ask you frankly if you are suffering from any disease or affection caused or promoted by impure blood or low state of the system, to try Hood's Sarsaparilla. The experience of others is sufficient assurance that you will not be disappointed in the result.

If you do not receive your SENTINEL regularly, please notify us immediately, either in person or by postal card, that we may remedy the fault.

News About Town.

It is the current report about town that Kemp's Balsam for the Throat and and Lungs is making some remarkable cures with people who are troubled with Coughs, Sore Throat, Asthma, Bronchitis and Consumption. Any druggist will give you a trial bottle *free of cost.* It is guaranteed to relieve and cure. The large bottles are 50c and $1.

THE pistol that wasn't loaded is killing about as many people this summer as usual. It is one of the most dangerous weapons known to science.

Hark! hark! 'tis SOZODONT I cry,
Haste youths and maidens, come and buy.
Come and a secret I'll unfold,
At small expense to young and old.
A charm that will on both bestow
A ruby lip and teeth like snow.

There was a terrible epidemic of dysentery and bloody flux in Pope County, Illinois last summer. As many as five deaths occurred in one day. Messrs. Walter Brothers, of Waltersburg, sold over 380 bottles of Chamberlain's Colic, Cholera and Diarrhoea Remedy during this epidemic, and say that they never heard of its failing in any case when the directions were followed. It was the only medicine used that did cure the worst cases. Many persons were cured by it after the doctors had given them up. 25 and 60 cent bottles for sale by Geo. H. Loesch.

Two Cincinnati Excursions, Sept. 4th and 11th.

Via the "Muncie Route." Only $3.50 from Fort Wayne; tickets good three days after date returning, and include admission to "Montezuma, or the Conquest of Mexico," now being produced nightly (except Sunday(by the Order of Cincinnatus. Trains leave Foort Wayne at 10:40 a. m., arriving in Cincinnati at 6:30 p. m., in ample time for the performances. Returning, train leaves Cincinnati at 8:25 a. m., arriving in Fort Wayne at 4:23 p. m. Remember the dates: Sept. 4th and 11th. "Muncie Route." 31-5t

Harvest Excursions.

The Wabash railroad will run a series of harvest excursions to points in Kansas, Nebraska, Oklahoma, Missouri, Arkansas, Texas, New Mexico, Utah, Idaho Colorado, Wyoming, Dakota, Montana, Minnesota, Iowa, Tennessee, Louisiana, and Mississippi on September 10 and 24, and October 8, 1889. Tickets will be sold at one fare for the round trip, and will be limited to return passage thirty days from date of sale. Full and explicit information furnished upon application to

R. G. THOMPSON,
Passenger and Ticket Agent,
29 tf Fort Wayne, Ind.

THE Snowden Mountain, the loftiest in Wales, has been sold for £5.750.

LOOSE'S EXTRACT

RED

CLOVER BLOSSOM

THE GREAT Blood Purifier.

PURE AND

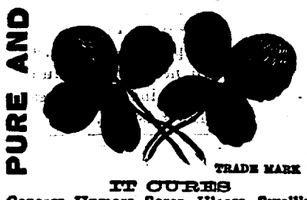

EFFICACIOUS.

TRADE MARK

IT CURES

Cancers, Humors, Sores, Ulcers, Swellings, Tumors, Abscesses, Blood Poisoning, Salt Rheum, Catarrh, Erysipelas, Rheumatism, and all Blood and Skin Diseases.

PRICE, $1 per Pint Bottle, or 6 Bottles for $5. 1 lb. can Solid Extract $2.50.

J. M. LOOSE RED CLOVER CO., Detroit, Mich.

For sale by Dreier Bros.,

ST JACOBS OIL

FOR TURFMEN.

ALL THE LEADING

HORSEMEN

USE NO OTHER REMEDY.

For Sale by Druggists and Dealers.

THE CHARLES A. VOGELER CO., Baltimore, Md.

P. E. COX,

PRACTICAL

Sanitary Plumber,

Has opened a shop at

No. 29 West Main Street.

ALL WORK GUARANTEED AT

Reasonable Prices

A. F. GESSLER,

DEALER IN ALL KINDS OF

FRESH, SALT —AND— SMOKED - MEATS,

60 East Main Street.

He has just placed new machinery in his establishment and is now prepared to make the finest Saussages in the market. Dressed Poultry and Home-made Lard for sale. 24-1yr.

ROBERT SPICE.

Pumps, Pipe, Hose and Fittings.

DRIVE WELLS.

Natural Gas Fitting a Specialty.

J. S. McCURDY,

D·E·N·T·I·S·T

OFFICE—Room 15, over First National Bank. tues&sat6m

Girls' Higher School

Removed from La Salle Ave. to 479 & 481 Dearborn Ave., Chicago. Fourteenth year begins Sept. 18th. Boarding and day school for young ladies and children. Full courses of study, including preparation for college. Excellent houses thoroughly fitted up.

Address {MISS REBECCA S. RICE, A. M.} {MISS MARY E. BEEDY, A. M.} Princ.
aug16-1m

G. H. Morrill & Co.,

Manufacturers of

Printing, Lithographic Inks, and Varnishes.

119 5th AVENUE,

CHICAGO, ILLINOIS.

Chas. M. Moore, M'g'r.

L. JAXTHEIMER,

MERCHANT

TAILOR!

—CARRIES A—

FULL LINE

Of Foreign and Domestic Goods, Suitings, FALL

OVERCOATINGS,

Trouserings. All work WARRANTED.

83 Calhoun Street.

WATER WORKS.

Bath Tubs, Pumps, Rubber Hose, etc.

—AT—

C. W. BRUNS & CO., PLUMBERS,

166 Calhoun Street,

Opposite the Cathedral. Fort Wayne, Ind.

SPECIAL ATTENTION GIVEN TO

Natural Gas Fittings.

Schedule of Prices, Adopted July 1, 1889, for Natural Gas.

COOK STOVES—DOMESTIC.

Nov. Dec. Jan. Feb. March April	Rate per Month	If paid before the 10th Disc't	Net.	May. June. July. Aug. Sept. Oct	Rate per Month	If paid before the 10th Disc't	Net.
No 7 Mixer.....	$2.78	.28	$2.50		$1.66	.16	$1.50
No 5 Mixer.....	2.22	.22	2.00		1.39	.14	1.25

Gas and Gasoline Stoves for Cooking, $1.00 Per Month.

LARGE COOKING RANGE.

From November 1 to May 1.	Rate per Month	If paid before the 10th Disc't	Net.	From May 1 to November 1.	Rate per Month	If paid before the 10th Disc't	Net.
No 9 Mixer.....	$3.33	.33	$3.00		$2.22	.22	$2.00

LAUNDRY STOVES.

(When Cook Stove is Also Contracted.)

	Rate per month.	If paid before the 10th. Discount.	Net.
No 7 Mixer.....	$1.11	.11	$1.00
No 9 Mixer.....	.85	.10	.75

HEATING STOVES AND GRATES.

	No. 7 MIXER. Rate per Month	If paid before the 10th. Disc't.	Net.	No. 5 MIXER. Rate per Month	If paid before the 10th. Disc't.	Net.
First Stove.....	$5 00	.50	$4 50	$3 89	.39	$3 50
Second Stove.....	4 44	.44	4 00	3 33	.33	3 00
Third Stove.....	3 89	.39	3 50	2 78	.28	2 50
Fourth Stove.....	3 33	.33	3 00	2 22	.22	2 00
Fifth Stove.....	2 78	.28	2 50	1 66	.16	1 50
Sixth Stove.....	2 22	.22	2 00	1 39	.14	1 25

ANNUAL CHARGES FOR HEATING STOVES AND GRATES IN ADVANCE.

	No. 7 MIXER.	No. 5 MIXER.
First Stove.....	$27.00	$21.00
Second Stove.....	24.00	18.00
Third Stove.....	21.00	15.00
Fourth Stove.....	18.00	12.00
Fifth Stove.....	15.00	9.00
Sixth Stove.....	12.00	7.50

FURNACES.

	Rate per Month	If paid before the 10th. Disc't.	Net.	Annual Charges in Advance.
21-inch fire pot.....	$ 6 95	$ 70	$ 6 25	$37 50
24-inch fire pot.....	8 66	86	7 80	46 80
26-inch fire pot.....	9 44	94	8 50	51 00
28-inch fire pot.....	10 00	1 00	9 00	54 00
30-inch fire pot.....	11 66	1 16	10 50	63 00
35-inch fire pot.....	13 89	1 39	12 50	75 00

Grates and open stoves using No. 5 Mixer or smaller, where boilers or furnaces are also used for heating the premises, shall be charged $7.50 each per annum.

The company will make all necessary connections with its street mains and run service pipes to the curb line without expense to the consumer.

The mixers are owned by the company, and are furnished without charge. Patrons are cautioned against interfering with them in any manner. Any defective service on the part of the company will be promptly attended to, upon notice to the office. A damper in the stove pipe is necessary to insure successful service.

All bills are due on the 1st day of the month, and payable in advance AT THE OFFICE OF THE COMPANY. Ten days' grace is allowed to patrons who pay promptly, but BILLS MUST BE PAID ON OR BEFORE THE 10TH OF EACH MONTH TO SAVE DISCOUNT. Allowing the time for discount to expire before making payment does not give an extension of time on the bill.

All applications, notices and complaints must be made at the office to insure prompt attention.

The business of the company MUST be transacted AT ITS OFFICE. If you do not clearly understand any point in this circular, call at this office and explanations will be cheerfully given.

☞ The mixer is the bulb through which the gas passes to be mixed with air. A No. 5 mixer is the size generally used for domestic purposes and will supply sufficient gas for heating equal to an ordinary hard coal stove, burning from 4½ to 5 tons of coal during the season. No. 7 and upward are for hot air furnaces and steam heating apparatus.

No. 5 mixer has 4-32 opening.
No. 7 mixer has 5-32 opening.
No. 9 mixer has 6-32 opening.

Special attention is called to the annual rates, which are much below the cost of coal, wood or gasoline.

Furnace or cook stove will be counted as one stove, and where additional fires are used they will be figured on the basis of reduction named in price list.

Annual Contracts are payable in six monthly installments, commencing with the date of connection, between November 1 and May 1, and continuing to April 1, and commencing again November 1 if necessary to complete six monthly installments. If connections under Annual Contracts are made after May 1, but previous to November 1, then such monthly payments shall begin November 1 and continue to April 1.

Any consumer using $40.00 worth of gas per year according to above schedule shall have the right to require gas to be furnished by meter measurement instead of schedule rates; in which case the company shall have the right to charge ten (10) cents per 1,000 feet. Standard meters will be furnished by the company.

For all manufacturing purposes and for all other consumers not designated in the foregoing schedule, gas shall be furnished at the option of the consumer as follows:

First, by special agreement, or second, by meter measurement not exceeding seven (7) cents per 1,000 cubic feet.

For further information, apply at office.

THE SALIMONIE MINING AND NATURAL GAS CO., 50 CLINTON STREET.

FIRST POINT

You should read THE CHICAGO DAILY NEWS because *ignorance is expensive.* You *must* read *some* paper. Probably you've always had a weekly—you can now afford a daily. THE CHICAGO DAILY NEWS costs but one cent per copy—it's so cheap you can't afford to lose time waiting for a weekly. You ought to know about things when they happen—not a week later. You live in the nineteenth century, in the greatest section of the greatest country on the earth, and you can't afford to be left behind.

Remember—Its circulation is 220,000 a day—over a million a week—and it costs by mail 25 cts. a month, four months $1.00,—*one cent a day.*

NEW ADVERTISEMENTS.

THE BYRON ROLL COLLAR.

COMFORTABLE and ELEGANT.

For Sale by Leading Dealers.

M'f'd Solely by WM. BARKER, Troy, N.Y.

JAMES MADDEN,

PLUMBER,

Steam and Gas Fitter,

101 Calhoun Street,

Next door to Y. M. C. A.,

FORT WAYNE, - - - INDIANA

WESTMINSTER SEMINARY.

Fall Term Opens, Sept. 11.

Music, Art, Gymnastics, Elocution, German, Latin, Higher Mathematics, Literature.

First Class Instruction. Select Association. Individual Attention.

ONE DAILY SESSION.
Tuition, First Term, $20. 00.

Primary and Boy's Departments open same day.
For information apply at the Seminary.

A. HATTERSLEY & SON.

PLUMBERS,

Steam and Gas Fitters,

48 East Main St.

FORT WAYNE, ... IND

DR. T. J. DILLS,

NO. 40 WEST BERRY STREET,

DISEASES OF THE EYE AND EAR.

Office hours: 9 to 12 a. m. and 1:30 to 4 p. m.

THE BESL MEATS IN THE CITY

GOTTLIEB HALLER

South Side Meat Market, carries nothing but the choicest meats. Fresh and Salt Meats, Hams, Sausage at

No. 366 CALHOUN STREET.

AND HANNA STREET (WESSEL BLOCK.)

COSGROVE & SNYDER,

Tubular and Drive Wells

Put Down by Skilled Workmen.

Special Attention Given to Pump Repairing.

We keep on hand a full line of Pumps and Repairs. PERKINS WIND MILLS.

NUMBER 9 HARRISON STREET.
Sign of Wind Mill Rudder. jun19-tf

BROU'S INJECTION

An Infallible Remedy for the Cure of all Contagious Diseases of the Urinary organs; guaranteed not to produce Stricture; no sickening dose; and no inconvenience or loss of time. Recommended by physicians and sold by druggists everywhere. J. Ferré, (successor to Brou), Pharmacien, Paris.

Take

Hood's Sarsaparilla 100 Doses One Dollar

The Chief Reason for the marvellous success of Hood's Sarsaparilla is found in the fact that this medicine actually accomplishes all that is claimed for it. Its real merit has won for Hood's Sarsaparilla

Merit Wins a popularity and sale greater than that of any other blood purifier. It cures Scrofula, all Humors, Dyspepsia, etc. Prepared only by C. I. Hood & Co., Lowell, Mass.

KABO

No more bones to break nor hurt the wearer. Kabo is warranted to neither break nor roll up with 1 year's wear.

With new soft Eyelet which never breaks, the lacer will never pull out nor stain the clothing.

TRADE MARK.

CORSET

BALL'S CORSETS Are Boned with KABO.

FOR SALE EVERYWHERE.

CHICAGO CORSET CO.

CHICAGO and NEW YORK.

LONG LIFE.

There is nothing in the world more generally desired than long life, yet the majority of people put off caring for their health—not because they are really careless, but because we live our lives at such a pace we have not time to give the subject sufficient thought until we receive a reminder in the shape of a severe illness.

Then, too, we are constantly bewildered by the various schools of medicine, and the physicians who represent them, and often blunder in our choice of a doctor.

If people only knew that the very best health-keeper, life-preserver and disease preventer that has yet been discovered, is simmered down into a concentrated and very palatable form in the shape of New Style Pleasant Taste Vinegar Bitters, they would not hesitate a moment to try it.

But they do not know. How can they know, when so many not only worthless, but positively injurious drugs are constantly flooding the market under various names and guises, that the New Style Vinegar Bitters is as bad as any of them?

They do not know, of course, unless they have the courage to try the New Style. It straightens out a tangled-up system in a very short while, and those who buy it once buy it always.

Why don't you try it, reader? It is sent out by a responsible house, and is exactly as represented. It costs but a dollar for a very large bottle. Try it once and you will never be so glad of anything in your life. Your druggist may not have it, but he will order it for you. Be sure it says New Style Pleasant Taste on carton and bottle before you take it. Try it, and you will feel happier than if you had found a gold mine, for it really is a mine—of health.

Free from alcohol and opium; composed of expensive herbs and roots, with fine, delicate flavoring.

Send for a beautiful book free.

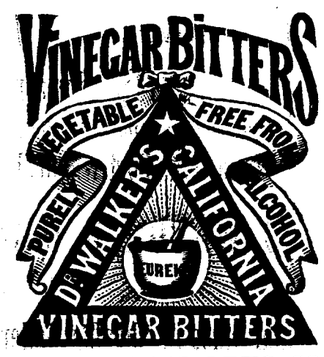

R. H. McDONALD DRUG CO.,

Cor. Washington & Charlton Sts., NEW YORK CITY.

E. F. SITES, DENTIST, No. 74 Calhoun St., Fort Wayne, Ind

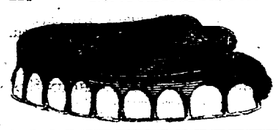

Opposite the Aveline House over the Mordhurst Drug Store.

J. C. PELTIER,

Undertaker & Embalmer

17 WEST WAYNE ST.,

Telephone No. 174 - - - Fort Wayne, Ind

H. C. SITES, DENTIST, NILL'S BLOCK 82 Calhoun st., Fort Wayne, Ind,

I still occupy same rooms I occupied 14 years ago.

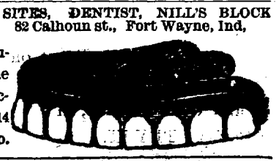

Cook's Cotton Root Compound.—Composed of Cotton Root, Tansy and Pennyroyal. *Successfully used monthly.* Safe Effectual, Pleasant. $1 by mail, or druggists. Sealed particulars 2 stamps. Ladies address POND LILY COMPANY 131 Woodward ave., Detroit, Mich.

Sold in Fort Wayne by Thieme & Gross, drug gists. sept. 12-1yr

Fort Wayne Sentinel.

MONDAY, SEPT. 2, 1889.

TWENTY QUESTIONS

Asked and Answered Giving Interesting Information About Railroads.

1. How many miles of railway in the the United States.

150,600 miles; about half the mileage of the world.

2. How much have they cost?

Nine billion dollars.

3. How many people are employed by them?

More than one million.

4. What is the fastest time made by a train?

422 6-10 miles in 7 hours, 23 minutes (443 minutes); one mile being made in 41 11-29 seconds, on the West Shore railroad, New York.

5. What is the cost of a high-class eight-wheel passenger locomotive?

About $8,500.

6. What is the longest mileage operated by a single system?

Atchison, Topeka and Santa Fe system, about 8,000 miles.

7. What is the cost of a palace sleeping car?

About $15,000, or $17,000 if "vestibuled."

8. What is the longest railway bridge span in the United States?

Cantilever span in Poughkeepsie bridge, 548 feet.

9. What is the highest railroad bridge in the United States?

Kinzua viaduct, on the Erie road, 305 feet high.

10. Who built the first locomotive in the United States?

Peter Cooper.

11. What road carries the largest number of passengers?

Manhattan Elevated railroad, New York; 525,000 a day, or 191,625,000 yearly.

12. What is the average daily earning of an American locomotive?

About $100.

13. What is the longest American railway tunnel?

Hoosac tunnel, on the Fitchburg railway, (4¾ miles.)

14. What is the average cost of constructing a mile of railroad?

At the present time about $30,000.

15. Where and when was the first sleeping car used?

Upon the Cumberland Valley railroad of Pennsylvania; from 1836 to 1848.

16. What are the chances of fatal accident in railroad travel?

One killed in 10,000,000. Statistics show more are killed by falling out of windows than in railway accidents.

17. What line of railway extends furthest east and west?

Canadian Pacific railway, running from Quebec to the Pacific ocean.

18. How long does a steel rail last with average wear?

About eighteen years.

What road carries the largest number of commuters?

Illinois Central, 4,828,128 in 1887.

20. What is the fastest time made between Jersey City and San Francisco?

Three days, seven hours, thirty-nine minutes and sixteen seconds. Special theatrical train, June, 1876.

A Madman at Large!

He is a well-know citizen, and his nearest and dearest friends do not suspect his insanity. How do we happen to know about it! Listen; his appetite is gone, he is low spirited, he don't sleep well, he has night-sweats, he is annoyed by a hacking cough. These symptoms are the forerunners of consumption and death, and yet he neglects them. Is it any wonder that we call him a madman? If you are his friend tell him to get a bottle of Dr. Pierce's Golden Medical Discovery without delay. It will cure him if he takes it in time. It will not miraculously create new lungs when the old ones are nearly gone, but it will restore diseased ones to a healthy condition. Tell him about it, and warn him that in his case delay means death.

ANNETTA and Miriam Boggs, maiden sisters, who committed suicide the other day in Jackson County, West Virginia, left a letter bearing both their signatures in which they stated that they were tired of life, as there was nothing in it for old maids that was worth the living.

Pond's Extract has long been a friend of mine and the various afflicted ones with whom I come in contact. It truly seems a conscientious remedy, and one has only to read upon the wrapper the many ills for which it is a cure to realize fully what an overwhelming load of responsibility each bottle bears upon its shoulders. Out upon the pessimist who thinks the world is not advancing! I shall shake my bottle of Pond's Extract in his face, freely and annoint his demented head with the same; and when the cure is established write you to add, "Pessimism" to the next labels you have printed.

JUNIATA STAFFORD.

697 North Park ave., Chicago, Ill.

A PHILADELPHIA wholesale druggist pays $2 a gallon for dandelion wine, which is made from the plant growing wild on so many farms,

THE Lancaster (Ohio) *Gazette* thinks the cavities filled with natural gas in the earth are not necessarily of enormous size, as the gas is condensed in them to such an extent that before liberation it is almost in form of a solid, and that when it escapes into the open air it expands to hundreds of thousands of times its original bulk. There is doubtless something in this and recalls the theory that some of the most destructive earthquakes have been caused by the bursting of natural gas reservoirs and the sudden expansion of vast quantities of gas.

Economy and strength are peculiar to Hood's Sarsaparilla, the only medicine of which "100 Doses One Dollar" is true.

THE Empress of Russia carries a large fan when she takes a walk, in order to be able to screen her face from public view when she likes.

Loose's Red Clover Pill Remedy, is a positive specific for all forms of the disease. Blind, Bleeding, Itching, Ulcerated and Protruding Piles—Price 50c. For sale by Dreier Bros.

A HOME for Kansas City working women, to cost $30,000, is to be built by the Woman's Exchange of that city on a $4,000 lot.

Interested People.

Advertising a patent medicine in the peculiar way in which the proprietor of Kemp's Balsam for Coughs and Colds does is indeed wonderful. He authorizes all druggists to give those who call for it a sample bottle *Free*, that they may try it before purchasing. The large bottles are 50c and $1.00. We certainly would advise a trial. It may save you from consumption.

Advice to Mothers.—Mrs. Winslow's Soothing Syrup should always be used when children are cutting teeth. It relieves the little sufferer at once; it produces natural, quiet sleep by relieving the child from pain, and the little cherub awakes as "bright as a button." It is very pleasant to take. It sooths the child, softens the gums, allays all pain, relieves wind, regulates the bowels and is the best known remedy for diarrhœa, whether arising from teething or other causes. Twenty-five cents a bottle.

Jan-27-1y

People in general should know what's best to do in case of a sudden attack of bowel complaint. It is a well established fact that prompt relief may be had in any case of colic, cholera morbus, dysintery or diarrhoea by giving a few doses of Chamberlain's Colic, Cholera and Diarrhoea Remedy. It acts quickly, can always be depended upon and is pleasant to take. For sale by Geo. H. Loesch.

Simply Perfect.

The Union Pacific Railway, "The Overland Route," has equipped its trains with dining cars of the latest pattern, and on and after August 18 the patrons of its fast trains between Council Bluffs and Denver, and between Council Bluffs and Portland, Oregon, will be provided with delicious meals, the best the market affords, perfectly served, at 75 cents each. Pullman's Palace Car company will have charge of the service on these cars. 26-2-9-23-7-21 4-18

Ask for Baker's Famous Headeach Specific It never fails to give relief. Sold and guaranteed by Thieme& Gross.

STATISTICAL returns in England show that there are about 1,000,000 more women than men in the country, and that these are nearly all widows.

TRADE **S.S.S.** MARK.

SWIFT'S SPECIFIC cured me of malignant Blood Poison after I had been treated in vain with old so-called remedies of Mercury and Potash. S. S. S. not only cured the Blood Poison, but relieved the Rheumatism which was caused by the poisonous minerals. GEO. BOVELL, 2422 3d Avenue, N. Y.

Scrofula developed on my daughter—swelling and lumps on her neck. We gave her SWIFT'S SPECIFIC, and the result was wonderful and the cure prompt. S. A. DEARMOND, Cleveland, Tenn.

SWIFT'S SPECIFIC is entirely a vegetable remedy, and is the only medicine which permanently cures Scrofula, Blood Humors, Cancer and Contagious Blood Poison. Send for books on Blood and Skin Diseases, mailed free.

THE SWIFT SPECIFIC CO., Drawer 3, Atlanta, Ga.

Hoffheimer's SASSAFRAS HERB BITTERS AND TONIC

The Greatest Tonic. HAS NO EQUAL.

A Purely Vegetable Compound and Non-Intoxicating.

For Sale by all First-class Grocers, Druggists and Liquor Dealers.

PREPARED AND BOTTLED ONLY BY The Hoffheimer Distilling Co. CINCINNATI, O.

These Bitters Require No Liquor Dealer's License.

Julius Nathan & Co., and Isaac Wile & Co., agents, Fort Wayne, Ind. 12-eod3m

A Perfect Face Powder.

FREEMAN'S FACE POWDER Medicated—free from Poison—Harmless as Dew. "Hiawatha" the exquisite new perfume. Sold by Klinkenberg & Detzer, 260 Calhoun; Woodworth & Co., 1 Aveline house block; Beverforden's, 288 Calhoun; Miller's, 324 Lafayette; Lepper's, 66 Jefferson; Schroeder Bros., 97 Broadway; Frankenstein's, Washington and Barr; Dreier & Bro., 10 Calhoun; wholesale, Meyer Bros. & Co.,

THE LATEST PERFUME EXQUISITE Chaste FREEMAN'S HIAWATHA

May 20eod3m

HOW TO ACT! ADVICE FREE!

MANLY COURAGE AND VIGOR RESTORED — Men suffering from **Lost Vigor, Nervous Debility, Premature Decline,** etc., resulting from indiscretions, excesses, etc., **cured without Stomach drugging,** by **The Marston Treatment.** *Sealed book free.* Address, THE MARSTON CO., 19 Park Place, New York.

FOR MEN ONLY!

A POSITIVE CURE For LOST or FAILING MANHOOD; General and NERVOUS DEBILITY; Weakness of Body and Mind; Effects of Errors or Excesses in Old or Young. Robust, Noble MANHOOD fully Restored. How to Enlarge and Strengthen WEAK, UNDEVELOPED ORGANS & PARTS of BODY. Absolutely unfailing HOME TREATMENT—Benefits in a day. Men testify from 47 States, Territories, and Foreign Countries. You can write them. Book, full explanation, and proofs mailed (sealed) free. Address ERIE MEDICAL CO., BUFFALO, N. Y.

Nov. 23eo d&w1yr.

The PARKER GUN.

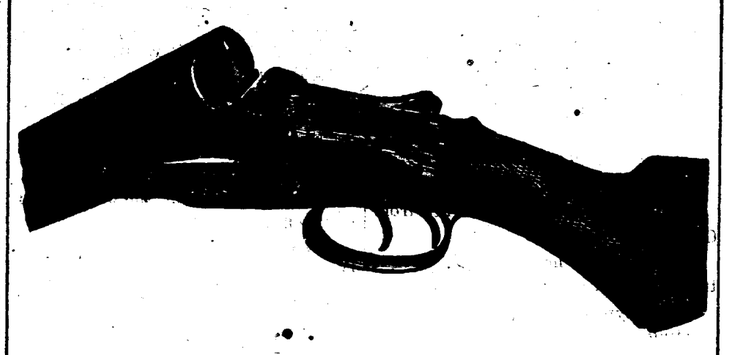

Double Barrel Breach Loading Shot Guns,

HAMMER AND HAMMERLESS.

Strongest and Best Shooting Guns made. Send for circular.

PARKER BROTHERS, MAKERS,

MERIDEN, CONN.

FRUIT HOUSE PRICES FOR 1889.

:o:

No Advance on Sugar, Coffee or Teas.

:o:

Great Reduction in New Turkish Prunes, Foreign and Domestic Dried Fruits.

:o:

Green Tea, Black Tea, Japan Tea, Young Hyson Tea.

Good, 20c. per pound; choice, 30c.; best, 50c. per pound. Imperial Tea, good, 30c.; best, 50c. per pound. Gunpowder Tea, 30c.; best, 50c. Oolong or Black Tea, 20c., 30c.; best, 50c. Japan Tea, 20c., 30c.; best, 50c. The above prices are the lowest on record and the best teas are of the highest quality. No better anywhere. The other grades are good, sweet, drawing tea and will please the most fastidious tea drinkers. Just give them a trial and satisfy yourself.

Coffee—Rio, Java and Roasted Coffee.

Best Rio Coffee, 23c.; Best Roasted Rio, 22c.; Jersey coffee, 24c.; Leverings, 24c.; Anchor, 24c.; Victor, 24c.; Best Old Government Java, 27c.; Roasted Java, 32c.

Sugars—White, and Brown.

Choice yellow extra C sugar, 7½c; best standard white coffee A sugar, 8½c.; granulated, 9c.; cut loaf 9c. pound. powdered 9c pound; crushed, 9c.

Foreign Fruits for Cakes.

New Valencia Raisins, 8c.; Loose Muscatel Raisins, 12c.; Seedless Sultana Raisins 10c.; Finest Malaga Layer Raisins, 15c.; Zantee Currants, 8c.; Leghorn Citrons, 25c.; Orange and Lemon Peel, 15c.; Layer Figs, 12½c.; Good Figs, 8c.; Golden Layer Dates, 8c.; Shelled Almonds, 30c. per pound.

Domestic Dried Fruits.

Dried Raspberries, 28c.; Pitted Cheries, 20c.; Dried Blackberries, 10c.; California Pared Peaches, 20c.; California Apricots, 20c.; California Pitted Plums, 15c.; California Necterines, 20c.; California Silver Prunes, 15.; California Evaporated Peaches, 20c.; New Turkish Prunes, 5c.; Dried Peaches, 8c.; Dried Apples, 7c., Evaporated Apples, 9c.; German Pears, 10c.; Prunells, 16c.

CANDIES AND NUTS.

Pure stick candy, 12c.; Pure mixed candy, 12c.; Fancy candy, 20c.; Brazil nuts, 10c. quart; Almond nuts, 15c; Mixed nuts, 12½c.; Walnuts and Filberts, 12½c. quart.

Syrups—Maple and Sugar Syrups.

Pure Maple syrup, 70c.; golden drips, 40c.; Sorghum, 40c.; New Orleans molasses, 35c.; best, 50c. a gallon; The sorghum is splendid and 10c. lower than we ever sold it before.

Fish of all Kinds.

No. 1 White fish, half barrels, $5.00, kits, 80c.; Family White fish, quarter barrels, $1.25, kits, 40c.; Pickerel, quarter barrels, $1.60, kits, 55c.; Extra, Mess Mackerel kits, $2.20; Family Mackeral kits, $1.50; Fine Large Labrador Herring 1c each, or $4.50 per barrel; New Holland Herring, 90c. a keg; Georgia Bank Codfish, 5c. per pound; Dried Herring, 25c. a box.

Liquors and Wines for Medical Purposes.

Old 76, $2.50 per gallon; two years old, $1.75; one year old, $1.40 per gallon; new whisky, $1 and $1.25 per gallon; Port and Sherry, $1.25 a gallon; California wine, $1.25 per gallon; wines in bottles, 35c. and 40c.

Oils—Machine Oil, Fish Oil, Lard Oil, Neatsfoot Oil, Castor and Headlight Oil.

Fish oil, 70c. per gallon; Neatsfoot oil, 80c. per gallon; Lard oil, 70c. per gallon; Machine oil, dark, 20c. per gallon; Golden, 30c. per gallon; Castor oil, $1.75 per gallon; Headlight oil, 10c. per gallon. Water white oil, 12c. per gallon.

Cigars and Tobaccos, Plug Tobacco, Smoking Tobacco and Fine Cut

Good cigars, 60c. and $1 per box; Choice cigars, $1.50 per box; Horse Shoe plug tobacco, 45c. per pound; J. T. or Big Chung, 38c; Wild Flower 40c.; Bob White, 45c.; Jolly Ike, 40c. per pound; Smoking tobacco, 20c, 25c, 35c.; best Dunham, 45c. per pound; Fine cut tobacco, 25c, 50c, and 75c. per pound.

25 Cents on the Dollar Saved at the

FORT WAYNE FRUIT HOUSE.

There is NO BETTER Tonic or other preparation for MOTHERS NURSING than HOPTONIC.

For sale at Thieme & Gross' Drug Store, Corner Calhoun and Wayne.

TAR-OID

NATURE HAS NO BETTER REMEDY

Than this New Compound of Tar for

Wounds, Burns, Sores, Piles, Salt Rheum, Eczema, and

Coughs, Croup, Scrofula, Ulcers, Varicose Veins, Bronchitis, and Consumption.

TAR-OID must not be confounded with the cheap remedies which are prepared on the theory that *Skin Diseases* are caused by *impure blood*, which is not true. They have their cause in a want of *vital action* in the skin. *TAR-OID* restores this action, hence it cures every form of *Skin Disease*, also sores, burns, etc. It is soothing and wonderfully healing—gratifying results follow in every case. It is harmless and can be used with perfect safety by any one. It is superior to all other remedies. There is positively nothing else like it.

TAR-OID is a sure cure for piles. It never fails. We warrant a cure or refund the money. It gives immediate relief. It is perfectly safe, yet powerful in its action.

Send for our "Good Samaritan" free.

CHICAGO'S BEST PHYSICIANS INDORSE IT.

TAR-OID has no equal for Piles and Pruritis. LEILA G. BEDELL, M. D., 181 Dearborn av.

TAR-OID gives me fine results in Rectal and Skin Troubles, Indolent Sores, and Enlarged Glands. F. H. PRATT, M. D., 57 Central Music Hall.

TAR-OID acts like a charm on Piles, Old Sores, etc. J. R. M'CULLOUGH, M. D., 9 S. Halsted st.

TAR-OID has yielded excellent results in Croup, Bronchitis, and Consumption. J. R. BOYNTON, M. D., R. 506, 70 State st.

TAR-OID has a most wonderful action on the skin and has given me fine results in Coughs and Consumption. W. H. BURT, M. D., 112 Dearborn st.

TAR-OID gives me perfect satisfaction in Cervical Troubles, Swellings, and Piles. M. M. THOMPSON, 403 Oakley av.

TAR-OID CO., 73 Randolph Street, Chicago, Ill.

For Sale by Dreier Bros., Corner of Columbia and Calhoun.

The D&C TO MACKINAC

SUMMER TOURS.

PALACE STEAMERS. LOW RATES.

Four Trips per Week Between DETROIT, MACKINAC ISLAND Petoskey, Sault Ste. Marie, and Lake Huron Way Ports.

Every Week Day Between DETROIT AND CLEVELAND Special Sunday Trips during June, July, August and Sept.

Double Daily Line Between CHICAGO AND ST. JOSEPH, MICH.

OUR ILLUSTRATED PAMPHLETS Rates and Excursion Tickets will be furnished by your Ticket Agent, or address E. B. WHITCOMB, G. P. A., DETROIT, MICH., Detroit and Cleveland Steam Nav. Co.

REMINGTON!

STANDARD TYPEWRITER

It has been for fifteen years the STANDARD, and embraces the latest and highest achievements of inventive skill.

SEND FOR FULL PARTICULARS.

Wyckoff, Seamans & Benedict,

51 North Pennsylvania Street, Indianapolis, Ind May 22-5mo

Arrival and Departure of Trains.

PENNSYLVANIA COMPANY.

Under Schedule in Effect May 12, 1889.

Trains leave the Pittsburg, Fort Wayne and Chicago station at Fort Wayne as follows:

(STANDARD TIME.)

EASTBOUND—For Pittsburg, Baltimore, Washington, Philadelphia and New York *5:30 a. m., †1:40 p. m., *8:00 p. m., *2:00 p. m.

Crestline accommodation, †7:00 a. m.

WESTBOUND—For Chicago, *5:15 a. m., †11:40 a. m., *5:00 p. m., *1:45 a. m. Chicago accommodation leaves at 6:30 a. m. For Plymouth, †4:00 p. m.

*Daily.

†Daily, except Sunday.

NEW YORK, CHICAGO & ST. LOUIS R. R.

GOING EAST		GOING WEST
Lv 2 00 p m	Express	Lv 2 00 p m
Lv 6 10 a m	Accommodation	Lv 6 45 a m

LAKE SHORE & MICHIGAN SOUTHERN.

[Fort Wayne Division.]

FROM NORTH		GOING NORTH
10 30 a m—A.	Cincinnati Ex.....—Lv	
	Detroit Ex	" 4 40 p m
3 40 p m	"—Detroit Fx	" 11 50 a m
5 20 p m	"—Way Freight.....	" 6 40 a m

All trains daily except Sunday.

[MUNCIE ROUTE]

FT. WAYNE, CINCINNATI & LOUISVILLE AND WHITE WATER RAILROADS.

The direct line to and from Cincinnati, Louisville, Indianapolis and Fort Wayne.

TIME CARD. Aug. 18, 1889.	No. 5. Daily.	No. 1. Ex-S'dy.	No. 3. Daily.
Fort Wayne..lv	7:05 a. m.	10:40 a. m.	6:00 p. m.
Indianapolis.ar	11:05 a. m.	5:15 p. m.	10:45 p. m.
Cincinnati...ar	—	6:25 p. m.	—
Louisville....ar	—	8:25 p. m.	—

Returning, service is equally fast. Two trains daily from Indianapolis. Three trains daily, except Sunday, and one train from Louisville and Cincinnati. Trains leave from North depot, Fort Wayne.

WABASH RAILWAY.

MARCH 31, 1889.

GOING WEST.	Depar
Pacific Express, daily	5 00 a. m.
Kansas City ex, daily ex'pt Sunday	1 45 p. m.
Vestibule Limited and Mail.....	8 17 p. m.
Lafayette accom	3 30 p. m.

GOING EAST.	Depart
Vestibule Limited daily.....	5 05 a m
Cannon Ball, except Sunday.....	1 30
Limited Express, daily	6 25
Lafayette accom arrives 11 a m.	

INDIANAPOLIS TIME CARD.

Lv Ft Wayne	Ar Indianapolis
5 00 a m.....	10 30 a m
1 45 p m.....	6 20 p m
Lv Indianapolis	Ar Ft Wayne
7 15 a m.....	1 20 p m
1 10 p m.....	6 10 p m
7 00 p m.....	5 00 a m

Through Buffalo Palace sleeping cars and new free chair cars on the Pacific and Limited express. Free chair cars, dining car and New York and Boston sleeping car on Vestibule Limited express.

Kansas City express and Cannon Ball has new reclining chair cars for Kansas City free.

GRAND RAPIDS & INDIANA R. R.

Time Table for Fort Wayne, in Effect June 16, '89

GOING NORTH.

*For Grand Rapids and North.....	Lv 2 15 a m
" " " "	" 8 05 a m
For Grand Rapids.....	" 2 50 p m
From Richmond.....	Ar 6 15 p m
From Portland.....	Ar 7 30 a m
GOING SOUTH.	
For Richmond and Cincinnati.....	Lv 5 50 a m
" "	" 12 30 p m
" "	" 12 10 p m
For Portland.....	6 50 p m
From Grand Rapids.....	Ar 6 35 p m

*Daily between Cin. and Grand Rapids.

All other trains daily except Sunday.

S. BREIDENSTEIN.

Real Estate & Loans

26 Court Street.

Watch his bulletin for some special bargains.

FRANK B. KENDRICK,

ARCHITECT,

138 CALHOUN STREET,

FORT WAYNE, - - - - - - - INDIANA

J. M. E. RIEDEL,

ARCHITECT,

ABOVE SCHANZ'S GALLERY.

112 CALHOUN ST. - FORT WAYNE, IND.

The Oldest Firm and Most Reliable in the City,

Wing & Mahurin,

ARCHITECTS!

Rooms 41 and 42, Pixley & Long Block,

There's going to be a great many

Black Dress Fabrics!

Worn the coming Fall and Winter, and we direct attention to the handsome

Priestley Fabrics,

Lately placed upon our counters

INDIA STRIPES AND CHECKS,

FANCY WEAVES

Chevron and Shaded Stripes.

None Genuine unless rolled on the "VARNISHED BOARD."

AND STAMPED ON EVERY FIVE YARDS WITH THE MANUFACTURERS' NAME.

These are calculated for economical Black dresses for steady use, though all black and the most perfect of blacks, as only Priestley's are, they show

OMBRE' EFFECTS

As distinct as though colored.

THE FANCY WEAVES

Are in great variety. You will find them pleasant to wear and durable.

Sicillian Cloths,

A lovely printed fabric, in Persian designs and stripes,

At 12 1-2c.

We've got the beauties. See them.

ROOT & COMPANY

SHOES!

GOOD SHOES!

The beginning of school and the item of SCHOOL SHOES will be the dominant thought in the mind of anxious mothers and guardians for the next few weeks. In connection with this we would make a timely suggestion, spare such an unnecessary taxation of their mental faculties, and make the following offer:

First-Class, Wear-Resisting Shoes, with or without Heels, Plain or Tipped Toes.

Sizes 5 to 8, at $1.00.

Sizes 8 to 10 1-2, at $1.00.

Sizes 11 to 2, at $1.25.

These are the best goods in the world for the money, and we gladly refund the money for every pair which should fail to satisfy the wearer.

THE OLD RELIABLE

Jacobs Shoe Store,

When out shopping to-day or to-morrow, come in and see what those "Celebrated Ladies' $1.50 Shoes" look like. We think you will like them better than some of the $2.50 Shoes you see elsewhere. "THE JACOBS" is always in the lead in the way of Substanial Footwear at Low Prices.

17 Calhoun St.

Fort Wayne Sentinel.

MONDAY, SEPT. 2, 1889.

LOCAL NEWS.

Labor Day.

See seats for "Old Homespun."

Phoenix lodge will meet to-night.

Mrs. Dr. McCaskey has returned from Chicago.

Mrs. A. Balls has returned from a trip to Toledo.

Fort Wayne lodge will hold a regular meeting to-night.

Hon. and Mrs. Wm. Fleming have gone to Pittsburg.

The county commissioners met to-day in regular session.

Mr. Will Gordon, of Coombs & Co's, is at Dayton, Ohio.

The superior court will be convened one week from to-day.

Prof. J. K. Steumpf, of St. Louis, is in the city on a visit.

Lilly Clay and her party will be at the Temple to-night.

Mr. Ohnspaugh, a tonsorial artist of Columbia City, is in the city.

Mr. George Kuntz, the harness manufacturer, will leave on a trip to-morrow.

The regular meeting of the Bicycle club will be held next Thursday evening.

Mr. Harry Gibford, the popular young salesman at the Hoosier shoe store, is taking his vacation this week.

Miss Eugenia Heinlen, of 128 Butler street, left for Cleveland, Ohio, this morning to be absent two weeks.

The health officer is condemning a number of wells supposed to be causing typhoid fever in the neighborhood.

Miss Stiver, of Tiffin, Ohio, is visiting at the home of Rev. and Mrs. A. K. Zartman, on West Jefferson street.

Miss Ortie Burdick of Fremont, Ind., who has been the guest of her friend Mrs. C. C. Craig has returned home.

Miss Minnie Dresser, a pleasant young lady of Chetopa, Kan., is the guest for a few weeks of Mrs. H. B. Woolsey, of Creighton avenne.

Harry Long paid a fine of $5 and costs before 'Squire Ryan yesterday, for cruelty to animals. He drove a horse to death, belonging to Charles W. Fulton.

The Wabash excursion to Put-in-Bay was a happy success, except the boat accommodations out of Toledo. Stellhorn's orchestra accompanied the party.

The Knights of St. Charles returned home from Cleveland this morning, where they attended the annual convention of the order yesterday. The First Regiment band accompanied them.

The bright, vivacious, and rollicking little soubrette, Hettie Bernard Chase is announced for one performance, Friday, September 16, in "Little Coquette." Hettie is well spoken of by the provincial press.

A drama of New England life, "Old Homespun" is the attraction announced for the Temple Wednesday next, with George Ober in the title role, ably seconded by a good company. The sale of seats opened this morning.

Yesterday, 'Squire Scarlet reached his fifty-seventh mile-stone. He was born in Clark county, Ohio, and is one of a family of six children every one of whom was born on Saturday afternoon, which is surely a remarkable coincidence.

Mr. —— Neireter, a fireman on the Wabash railroad, died Saturday night of typhoid fever after a lingering illness. A widow, a bride of a few weeks, survives him. The remains will be shipped to-morrow afternoon to Andrews for interment, a short service being conducted at the house previous to the removal of the remains.

Mr. Will Friend will leave to-night for New York City to enter upon his new engagement with the Annie Pixley company. Mr. Friend's co-operation with the city editor of THE SENTINEL in the production of "The Mystery of a Hard Boiled Egg" is therefore declared off. THE SENTINEL wishes Mr. Friend success. He is a clever young comedian.

Mr. John Morgan, a representative of the starving Clay county miners, is in the city. At the distribution of funds at Brazil on Friday the amount of money distributed was but six cents per capita. The total number of dependents is 5,731. As yet the mine owners have shown no disposition to yield any point in order that a settlement of the difficulty might be made.

Mr. Wm. Need, foreman at Louis Fox & Bro., and Assistant Foreman Frank Bott are at Chicago on a pleasure trip.

The last will of the late Mrs. Allen Hamilton was filed for probate with County Clerk Loag. It gives to Margaret V. Hamilton her household property and her carriages; $1,000 to the cause of woman suffrage; $5,000 to her five children to be divided equally after three years, during which time the dividend is to be equally divided among her grand children. Her homestead is worth $50,000, and her personal estate $15,000. Mrs. Margaret Hamilton is named is administratrix.

Mr. Henry Steup is at St. Louis.

Mrs. D. Nestel is on the sick list.

Congressman C. A. O. McClellan is in the city.

Mr. John Mannix is recovering from typhoid fever.

Hon. Chas. Munson went to Richmond, Ind., to-day.

Mr. E. B. Kunkle and family have returned from Johnstown, Pa.

The new pump at the water works will be finished in two weeks.

Messrs. S. C. Lumbard and H. G. Olds are home from Bear Lake.

Hon. Fred J. Hayden and family have returned from Wisconsin.

The work on the Wayne street asphalt pavement was commenced to-day.

Editor Allegar, of the Monroeville *Breeze*, took in the Labor Day celebration.

Capt. and Mrs. Chas. Reese will celebrate their twenty-fifth anniversary to-night.

Messrs. O. J. Kover & Son, are making repairs at the Third Presbyterian church.

Mr. Perry M. Lindsley was appointed mail carrier in place of Loren D. Ward to-day.

Drayton Hill and Eva David, Fred S. Brown and Cora A. Davis have been licensed to wed.

Mr. John Ohnhouse, agent for the Equitable Insurance company went to Indianapolis to-day.

Albert Wagoner, a young man who had his foot mashed at Bass' foundry is at the City hospital.

Louis Brown, a boy whose parents live on Hayden street, is quite low with typhoid fever at the City hospital.

The circuit court convened and adjourned this morning to meet to-morrow morning, the opening of the September term.

The deputy township trustee made his monthly report to day. It shows that about $1000 was expended for paupers during August.

Mr. L. B. Johns, who moved his thriving carriage works from this city to Abilene, Kas., is circulating among his many friends here.

It is understood that an injunction will be filed to-morrow against further procedure of the work on the asphalt pavement on West Wayne street.

Mr. George L. Little, of Kennebunkport, Me., is a guest of his nephew, Hon. Chas. McCulloch. Mr. Little was once a prominent citizen of this place.

Judge Powers, of DeKalb county, is holding court in Whitley county this week, and it is uncertain when he will render a decision in the bridge case.

Lilly Clay's attraction at the Temple to-night, will no doubt be largely patronized. A number of special features have been introduced this season.

Dr. H. S. Myers will perform an amputation of the left leg of a lad by the name of Johnson, living near Antwerp for an affliction called eliphantiasis.

Mr. Frank Keplinger who was injured by being thrown from his bicycle was on the streets to-day. He will be unable to participate in the races next Wednesday.

Mr. John Christen, proprietor of the Ale house was out in the country yesterday, on a visit to Alexander Baltz of DeKalb county and while there he witnessed a fire.

Information has been received in this city of the death of Mr. Herman Kunz at St. Louis. Mr. Kunz was a German teacher, and used to be instructor in the St. Paul schools in this city. A few days ago his son died.

Several miles of the natural gas mains remain to be laid between this city and Montpelier. It is stated on good authority that the line will be completed and gas blown through pipes in this city one week from next Wednesday.

In the Labor Day parade Centlivre's brewery had a sketch of their ruined brewery, on which was the inscription, "Slightly Disfigured but Still in the Ring." An amusing coincidence was that Rev. S. A. Northrop had the same motto on his Clinton street residence, referring of course, to the torn up condition of the Baptist church.

St. Paul's Lutheran church will be dedicated on Sunday, the 15th inst. There will be services in the morning by Rev. Zorn, of Cleveland, in German, and in the afternoon by Rev. Theo. Gross, of St. Louis, in German. In the evening Prof. Crull will speak in English. On the Monday following Rev. Wilkomm will lead in the services. The church will be closed three days before the dedication.

CHANGED CIRCUMSTANCES.

"You were doing some rather loud talking to-day, Jack.

"Well, I only stated facts"

"Glad to hear it; when you were saying you feared nothing that walked your wife was within ten feet of you."

"Christopher Columbus! I hope she didn't hear me." — *Nebraska State Journal*

A NEW YORK philosopher figures that 3,000 men could be killed off in the United States and leave the country 20 per cent. better off. He refers to loafers, drunkards, and plug-uglies.

UNDER ONE MANAGEMENT.

The "Muncie" and the Whitewater Valley Railroad to be Consolidated--News From the Busy Centers.

Within the last six months the Fort Wayne, Cincinnati and Louisville Railroad company has expended a considerable sum of money in improving the Whitewater Valley road, says the Indianapolis *Journal*, and now the rumor comes that the two roads are to be consolidated. The stock of both roads has been quite active of late, both in the Boston and New York markets. The Fort Wayne, Cincinnati and Louisville road extends from Fort Wayne, Ind., to to Connersville, Ind., a distance of 104 miles, and in addition has a branch twenty-four miles long running between a point on the main line and Rushville, Ind. The Fort Wayne, Cincinnati and Louisville is the name of the old reorganized Fort Wayne, Muncie and Cincinnati. There are outstanding on the road $4,000,000 of stock, and $100,000 of notes due in 1893. The road had a surplus of $66,000 in 1888 over interest charges, etc. Elijah Smith, is the president. Mr. Smith is also president of the Whitewater railroad, which operates between Valley, O., and Cambridge City, Ind., a distance of sixty-five miles. This road was formerly the Whitewater Valley railroad, which was sold at foreclosure in 1878, and reorganized under the present title. It has $1,300,000 of stock, and no bonds, and has made a small deficit in recent years. It will be noticed that there are no bonds on either road. It is understood to be the intention of the consolidators to exchange both stocks for the stock of the new company, and also to make an issue of first mortgage bonds covering all the property of both roads.

THE GOSSIP OF THE DAY.

This is the workingmen's day.

The Bass works and the Pittsburg shops closed to-day.

Every passenger train entering the city to-day brought crowds of excursionists to attend the Labor Day demonstration.

Fred Boese, of the East Pittsburg yards, is being congratulated over the arrival at his home of a bright faced baby boy.

General Manager Hays, of the Wabash has issued a circular forbidding the employes to smoke around the shops and depot buildings of the company.

A large number of the Pittsburg and Bass employes are off to-day on account of Labor Day. The Wabash shops are closed, as are also many of the other manufacturing establishments.

Last week one day, near Carey, Ohio, Col. O. L. Perry's boyhood home, as Conductor Hart's train on the railroad was coming from Findlay at a roadside beyond Vanlue, a farmer appeared on the track vigorously waving a lantern. The train came to a sudden stop and upon inquiry being made as to why the train was flagged, the farmer said: "I expected my daughter and I wanted to see if she was on this train." Search failed to reveal her and the farmer and train both resumed their journey to their respective destinations.

As noted in the local columns of THE SENTINEL Saturday C. J. Sossenheimer, the city treasurer, assumed the duties of the office to which he was elected last spring. For years he has been connected with the Pittsburg shops in this city, working his way from the employes ranks to the position of assistant foreman and clerk of the copper shops. He is a young man of ability and will manage the affairs of his new and responsible office in a careful way. Going from the ranks of shopmen to that of a city official our reporter voices the sentiment of the Pittsburg men in giving him a farewell, coupled with an earnest wish for his success. Charley will not forget his shopmates. The honors of a city office with its increased emoluments will not cause him to forget that he was once a shopman. He will be the same "Charley" of old.

Two Infant Fires.

The fire department was called to South Broadway last Saturday evening to extinguish a small blaze smouldering in Mr. Louis Rastetter's factory. A fire had caught away up in the box-like ventilator on the roof, in position to sweep the fine building, but luckily it was daylight and the flames were speedily smothered. The loss will not exceed $10.

A lamp in the boot and shoe store of Peter Eggeman, on East Main street, exploded between 10 and 11 o'clock last Saturday night and started a dangerous fire. Men burst in the doors and smothered the blaze before the fire department arrived. Mr. Eggeman's desk was burned and with it some bills and papers and in turn these were kicked out into the street.

Flour, Potatoes and Onions Down.

Best Quality Flour, $4.25 barrel.

Churubusco Mills, $4.00 barrel.

Choice Early Rose Potatoes, 30c bushel.

Large Home Grown Onions, 10c peck.

FRUIT HOUSE.

WAATED—Curb setters. Apply to foreman on work, West Wayne street. The Barber Asphalt Paving Co.

ASSAULTED WITH AN AXE.

Emile Quiquerez Prefers Serious Charges Against Her Husband and Wants a Divorce.

To-day A. H. Bittinger, as attorney, filed proceedings in the circuit court, in which Emile Quiquerez charges her husband with assaulting her with an axe and otherwise.

DANIEL IN THE LION'S DEN.

Dan Rice, the old circus man, tells how he once played the part of Daniel in the Lion's Den. His lion performer had quit, and he sent for a young woman to fill the vacancy. When she was introduced to the lions, she hesitated about entering the cage. Dan laughed at her timidity. and with the impetuosity which characterized him in his show days he cried:

"What! afraid of a lion? Here, give me your whip and I'll go in."

On the sudden impulse of the moment, Dan opened the door and sprang into the cage among the sullen beasts. The boss lion was crouched in a corner, and two other lions were reclining near him. Slowly the boss raised his head, and opening his great sleepy eyes cast a look at the intruder. Then he got upon his feet and advanced majestically toward the man who had dared to beard the lion in his den, the Douglass in his hall.

Dan says he never realized until that moment how big an animal a lion was, although he had owned scores of them.

"Git back!" yelled Dan, in those thunder tones that had often made the boss canvas-man tremble. Then he stamped his foot and cut the air furiously with his whip.

But the lion didn't get back; he raised up on his hind feet, and reached out with his fore paws until he seemed to fill the entire cage, except a narrow corner in which his would-be master was crouching.

Daniel says the lion at that moment looked to be about sixteen feet high in his stocking-feet, and he wondered how his scriptural namesake ever dared to venture into his presence, armed simply with a green cotton umbrella, as seen in the early prints.

As the lion wouldn't back out, Dan did, not so gracefully as he would have liked, for he was precipitated backward into the arms of two canvas-men who were fortunately standing by. It was Rice's first and last appearance as Daniel in the Lion's Den.

STRANGER than fiction are the vicissitudes of fortune. After the first Napoleon was finally overthrown at Waterloo his dashing cavalry marshal, Prince Murat, became an exile, and, as a farmer in New Jersey, his son drove a milk wagon and peddled that harmless beverage among the citizens of New Jersey. Time passed on and the milkman was recalled to France by the third Napoleon and again became a Prince of the Empire. His son and heir has won the hand of an American heiress, Miss Gwendoline Caldwell, and the world of fashion joins in congratulating the belle who has carried away the regal prize in the matrimonial market. From a throne to ignoble exile is not an infrequent tumble, but to be exalted from the milk-wagon to princely estates does not so often happen. It is not a bad world after all, in which such changes of fortune are possible.

A DOCTOR says that young men who wear belts are affected somewhat the same as women who lace tightly.

Chicago Markets.

The following table, furnished by T. M. Baxter & Co., Room 3, Trentman Block, Fort Wayne, Ind., gives range of prices for to-day. They have direct wires to the Chicago Board of Trade, and orders for grain, provisions and stocks will be filled promptly.

O. M. STONE, Manager.

CHICAGO, SATURDAY, Aug. 31.

ARTICLES.	Opening to-day	Range to-day.		CLOSING.	
				Aug 31	Aug 30
Wheat—					
September	$.77	$.77⅞	$.77	$.77⅝	$.77
December	.78½	.79⅛	.78⅜	.78⅞	.78½
May	.82½	.83	.82⅞	.82⅝	.82⅝
Corn—					
October	.33⅜	.33½	.33⅜	.33½	.33⅜
May	.35⅛	.35½	.35⅛	.35½	.35¼
September Mess pork-					
September					
October	11.10	11.30	10.27	10.40	10.75
January	9.27½	9.27½	9.17½	9.25	9.17½
Lard—					
September	6.15	6.15	6.07½	6.12	6.10
October	6.07½	6.10	6.05	6.07½	6.05
January					

FOR SALE.—A new World type writer, cheap. Inquire of Thiem & Gross.

WANTED—A boy to carry and sell papers, good wages. A. C. Katt, 89 Calhoun street.

Stewart & Hahn.

We put on Sale a Lot of Torchon Laces at 5 cts. Worth from 8 to 10 cts.

New Ribbons at special low prices.

In corsets we keep the best makes at the lowest prices.

In Dress Goods we keep everything that is new and stylish at the lowest prices.

New Plushes at special low prices.

Special low prices on Table Linens, Towels and Napkins.

All summer underwear are sold at cost to close.

Ladies Muslin Underwear are sold at a special Discount.

A new Lot of Unlaundred Shirts at 37½ cts. Worth 50 cts.

STEWART

AND

HAHN.

The Boston Store.

MURRAY & MOSIER,

EXPERT

Natural Gas Fitters,

Make a specialty of Natural Gas Work, and, by reason of twelve years experience, lead all competitors in Safe, Reliable and Satisfactory WORK.

GIVE US A CALL.

63 EAST MAIN STREET.

Gerding & Aumann Bros

—DEALERS IN—

Tin, Stoves and Hardware.

Roofing and Spouting a Specialty.

115 Wallace St., Fort Wayne, Ind.

J. E. WAUGH, D. D. S.,

Dental Office in Shoaff's Gallery,

21 W. BERRY St,

SHIRTS MADE TO ORDER.

All the Latest Styles in Fancy Bosoms and French Flannels. All Flannels are shrunken before they are cut. Satisfaction guaranteed.

P. G. KUTTNER,

july 20-3m] 144 CALHOUN ST.

NOTHING EQUAL TO IT!

Blooker's Dutch Cocoa!

CHOICEST, PUREST AND BEST!

In the World. It aids Digestion and has a Soothing Effect on the whole Constitution. Physicians recommend it especially to the Weak, to Children and Convalescents, in preference to Tea or Coffee. TRY IT.

PYKE'S GROCERY

80 CALHOUN ST.

The Fort Wayne Sentinel.

ESTABLISHED 1833. MONDAY, SEPTEMBER 2, 1889. PRICE TWO CENTS

Geo. DeWald & Company.

We are Showing a New Thing

—IN—

TOILET QUILTS

One of the Best Things We Have Ever Shown for the Money.

GEORGE -:- DEWALD

—AND—

COMPANY,

Calhoun and Columbia Sts

FREE TONTINE POLICY.

If you desire Assurance on your Life, you should secure one of the Equitable's Free Tontine Policies; because it is INDISPUTABLE, NON-FORFEITABLE, UNRESTRICTED.

J. E. OHNHAUS,

AGENT, ROOMS 19 and 20 PIXLEY & LONG BLOCK,

BOSTON TEA STORE.

20 West Berry Street.

Watermelons.
Peaches.
Red and Black Raspberries.
Fresh Vegetables.
Extra sugar cured hams.
The Finest Coffee Sold.

Another Reduction!

FOR THE LABORINGMEN.

Coffee A. sugar 8¼ cts.
Extra C. sugar 7¼ cts.
Choice Potatoes, 30c. bushel.
Tomatoes for canning, 50c. bu.
Orders for dressed chickens promptly attended to.

COVERDALE & ARCHER.

THEY SET THE FASHION.

These Cartersville boys set the pace for the fashionable world. They say one of them went to a swell tailor in Atlanta last week to have a pair of trousers cut, and upon being asked what sized legs he desired, he wanted to know what was the largest they had ever made. The reply was from 30 to 32 inches. "Make mine 34," he said, "for I intend to break the record or bust." So if you see a man on the street whose pants—trousers, I should have said—flap like the sails on a double-masted schooner, you may know him to be the record breaker of whom I write.—*Cartersville, (Ga.,) Courant.*

A "POVERTY SOCIETY" has been started in Russia, the object of which is to popularize poverty among the poor, and to teach them that their lot is not one to be repined at, since the finest pleasures of life can be enjoyed independent of money.

A GIRL of fifteen at Renovo, Pa., became insane immediately after drinking a glass of ice water a few days ago, and died soon after. The doctor attributed the result to the effect of the ice water on her brain.

Conservatory of Music.

The fall term begins on next Wednesday, Sept. 4th. 30-3t

The classes at the Academy of Our Lady of the Sacred Heart will be resumed Wednesday, September 4. 28-6t

Ask your grocer for Fermentum Compressed Yeast. Take no other. 7-tf

WITH POMP AND DISPLAY!

The Celebration of Labor Day Proves a Grand Success—Thousands of Visitors Witness the Festivities.

This was a gala day for organized labor, and the celebration was an astonishing success, notwithstanding the fact that there was an overcast sky and a drizzling rain early in the forenoon; and also that it was the inaugural celebration of Labor Day by the trades and labor unions of this city.

The first Monday in September was adopted by the New York Central Labor union some years ago as labors' national holiday, and since then union after union in their national conventions have adopted it, an action that resulted in several state legislatures setting it aside as a legal holiday.

Fort Wayne's first celebration was a grand success. At as early hour as 6 o'clock strangers began to flock into the city followed in succession by train loads from all directions, the people taking advantage of the liberal excursion rates offered by all the railroads.

The first feature of the day's program was the parade. Before 8 o'clock the streets were filled with spectators, trades and labor unions, uniformed men, wagons bedecked in high colors, and other things, a sight of itself exciting, which was heightened by the music of bands, the noise of drums, the din of tin horns, etc.

The procession moved from the city hall square at 10 o'clock. The entire affair was on a magnitude not heretofore witnessed here. The line of march as published, was not deviated from. The order was as follows:

Police patrol and police force.

Mayor Harding and thirteen members of the common council, the other five councilmen being unavoidably absent.

President George B. Hench of the Trades and Labor council accompanied by Mrs. Williams-Patterson, of Chicago and Mr. Wm. Nichols of Indianapolis, speakers of the day, in open carriage.

Then came the City band, followed by the following organizations:

Trades and labor council, stone cutters union, bod carriers, turners, cigarmakers, carpenters and joiners, with drum corps, typographical union, stationery engineers, with drum corps, Roanoke band, order of railway brakemen, Wayne Castle No. 2 of Golden Eagles, Sports and Brunswick basewick base ball teams, Rifles, under command of Capt. Frank Rawles, First Regiment band, butchers, fire department, bricklayers, Knights of Labor, locomotive firemen, sangerbunds, switchmen and others.

The industrial parade was a monstrous affair, being represented by manufacturers and merchants, and it included many novel features.

They came in the following order:

Charles F. Muhler, lime, tile, etc.; Clayton, Purcell & Co., commission merchants, three wagons; Julius Nathan, liquor; Sam, Pete & Max, clothing; H. J. Ash, stoves; Skelton, Watt & Wilt, two wagons; Home Lunch room; Athletic Sports of the Athletic association; "Coal Oil Kruse;" Pape & Roehm, furniture; Baals & Co., second-hand store; Centlivre's brewery; A. Tersley; Hattersley & Son and employes; Fort Wayne Organ company; Packard Organ, Pottlitzer Bros., commission merchants; Underhill's marble works; Louis Rudetter, buggy bows; Massachusetts shoe store; Root & Co., five wagons; Golden & Monahan; "Jim (Madden) the Plumber;" Winch & Sons and employes; H. Hilgemann, grocer; S. Rash & Co., Bender & Mahoney, cigars; City Carriage works; A. Knlbacher & Co., flour and feed, two wagons; S. F. Rowser & Co., oil tanks; J. M. Rasmus, oil; Cosgrove & Snyder, pumps and windmills; John G. Thieme & Sons, tailors at work; a wagon of blacksmiths at work, L. Zollinger; Ensig & Geary, blacksmiths at work; J. Remus, sand, with men at work, Empire mills, White's wheel works, A. C. Trentman, two wagons, Pixley & Co., Fleming road scrapers, three machines, Mergenthoim's bazoar, Fleischman's yeast, Chicago bakery, three wagons, Louis Wolf & Co., Anthony Wayne washer, Pfeiffer & Schlatter, two wagons, D. H. Baldwin & Co., two wagons, People's store, Wm. Durfee, hatter, E. Shuman, second-hand furniture, Joseph Lehman's B. & O. and Puss cigar, L. Mohr, Domestic sewing machine, Siemon & Bro., stationery and wall paper, a foundry at the corner of Barr and Superior streets in operation, Manager N. H. Bledsoe and force of Singer sewing machine company, nine wagons, Fermentum yeast, John Christen, ale house, Henry W. Bond, mills, J. R. Monning & Co., mills, Phillip Graf, grocer, John C. Eckert, "39" cigar, John Muldoon, two wagons, F. J. E. Delagrange, grocories and dry goods, John Steffinger, groceries, F. L. Jones & Co., Troy laundry, United States clothing house, Globe soap, Joseph A. Stotz, hardware, United States express, D. N. Foster Furniture company, Archer & Bro., printers; Wm. Meyer & Bro., hatters; natural gas exhibit; John Schenner, sausage; J. M. Riedmiller, Buckeye beer, three wagons; H. J. Krah, grocer; H. Loos & Son, grocers; Thomas Ryan, commission merchants; Wm. Moellering & Son, grocers, two wagons; A. C. Keul, news depot; C. H. Waltemath, grocery and dry goods, two wagons; Louis Scherer, Vienna bread; McCarty, chair repairer; Geo. Reiber, Pony cigar; Star Grocery, Gusching, the grocer; M. Frank & Co.'s Bee Hive, C. Schwier & Sons, grocers; J. B. White, D. Peterson, general coopcrage; Scheiman & Braitinger, grocery; J. D. Gumpper, grocers; White sewing machine; M. F. Ksag, crockery; Old Fort Pulley manufacturing company, Robert Spice, two wagons; A. F. Gessler, meat market, D. Shordon, F. C. & J. M. Parham, two vehicles and agricultural implements in motion; Gerding & Aumann's store; Wilding & Son, six wagons; C. H. Miller's Sportsman's Emporium, Ryan Brothers' elegant new safe, piano and moving car, P. Cox, plumbing, John Pressler, natural gas supplies.

The procession moved to the fair grounds, where this afternoon a vast throng enjoyed the features, among which were addresses by Mrs. E. C. Williams-Patterson, of Chicago; Mr. William Nichols, of Indianapolis; President Hench also delivered an address. There was a game of ball between the Sports and Brunswicks and a balloon ascension was to take place by Professor Koesler, of Peoria. The city and county offices were closed and there was a partial suspension of business.

THE LONDON STRIKE.

A Mob of Strikers Compel Workmen to Leave Their Labors.

LONDON, Sept. 2.—The strike situation is unchanged this morning. Neither side has made any further move toward a settlement.

A mob of 800 strikers invaded the Albert docks this afternoon and compelled the workmen there to cease their labors.

LAWYER KILLED

By a Husband Because He Undertakes a Divorce Suit Against Him.

PRINCETON, Ind., Sept. 2.—D. Doughty, a prominent lawyer of Oakland City, in this county, was yesterday struck on the head and killed by Kate McKenny. The wife of McKenny had left him and employed Doughty to secure a divorce. Doughty went to her home on business connected with the suit, where McKenny found and attacked him. McKenny is under arrest. Indignation runs high.

RACE TROUBLE.

The Military Called Out in Louisiana to Quell a Disturbance.

GREENWOOD, LA., Sept. 2.—A race war is threatened at Shell Mound, ten miles above here. The trouble grows out of the Farmer's Alliance organization. Two negroes opened stores, styling them "Alliance stores." To this the whites objected openly and with determination. The negroes declined to yield an inch. Both are arming and collecting forces and hostilities are imminent. Gov. Lowry has left for the scene of the disturbance with five companies of militia.

In the War of 1812.

MARSHALL, Ill., Sept. 2.—Dr. J. H. Hazen died on Saturday night aged ninety-one. He was one of those who accompanied Perry in his perilous passage from the disabled flag ship, Lawrence French to Niagara in open boat in 1813.

Resumed Work.

READING, PA., Sept. 2.—The foundry, rolling mills, and pipe and tube mills of the Reading Iron company resumed partial operations this morning after an idleness of six months.

Embezzler Returns.

TORONTO, Ont., Sept. 2.—John Lea West, who was arrested here in March last for embezzlement in New Orleans, has returned to that city to stand his trial.

Looms Idle.

BLACKBURN, Eng., Sept. 2.—Owing to depression in trade three thousand looms have been stopped in this city.

THE DAY IN OTHER CITIES!

Labor Day as it Was Observed at New York, Chicago, Detroit, and Other Cities of the Country.

NEW YORK, Sept. 2.—Labor Day was generally observed. Business was almost wholly suspended and the streets wore a Sunday like appearance. The weather is cool and clear. Extraordinary efforts were made by the various labor organizations and the day was fittingly celebrated, and some twenty thousand wage workers marched in the procession. The stars and stripes were displayed from many of the buildings and shipping in the harbor had their colors hoisted to the breeze in honor of the day.

DETROIT, Mich., Sept. 2.—The weather here is clear and hot. Labor Day is being generally observed by the laboring classes. A split between the union men and Knights of Labor resulted in two parades. Neither faction, however, made the display they have done hitherto, but the ranks of the Knights show the greatest depletion. Factories are closed and the city hall and some stores and private residences are decorated in honor of the day.

BROOKLYN, N. Y., Sept. 2.—Labor Day was generally observed in this city. The city hall, court house and all of the public buildings were decorated with flags and bunting. Nearly all of the various labor organizations formed in procession and marched through the principal streets.

PEORIA, Ill., Sept. 2.—Labor Day is being generally observed here to-day. A large trades assembly parade formed at 10 o'clock and passed through the principal streets.

CHICAGO, Sept., 2.—To-day, Labors' National holiday, was observed by two parades and two picnics, one by the Knights of Labor assemblies and the other by the Trades assemblies.

NEW HAVEN, CONN., Sept., 2.—Labor Day was generally observed here to-day.

BOSTON, Sept. 2.—Labor Day was more generally observed in Boston than in the past two years. Business is entirely suspended.

JERSEY CITY, N. J., Sept. 2.—Labor day was observed in Jersey City by a parade of three thousand men.

NEWARK, N. J., Sept. 2.—This city was bedecked with bunting and flags in honor of Labor day. Business was suspended and thousands participated in the exercises.

CINCINNATI, Sept. 2.—The rain, which fell steadily during the forenoon, interfered with the observance of Labor Day in this city.

PHILADELPHIA, Sept. 2.—Labor Day is being generally observed throughout the city as a holiday, particularly by the wage workers.

ST. LOUIS, Sept. 2.—Labor Day was observed in this city to-day. The public buildings were closed. About 6,000 members of the various labor organizations made a parade of the principal streets.

MILWAUKEE, WIS., Sept. 2.—Labor Day was generally observed in this city. A large procession paraded the streets and business was suspended.

ALBANY, N. Y., Sept. 2.—There is a general cessation of business here. Organized labor made an imposing street parade.

ROCHESTER, N. Y., Sept. 2.—The labor organizations of this city had a parade to-day and a picnic.

BUFFALO, Sept. 2.—The observance of Labor Day in this city was a success.

Strike Settled.

NEW YORK, Sept. 2.—The five hundred cigar makers who have been evicted by Rosenthal & Co., at 351 East Seventy-third street, received notice this morning that their terms were accepted.

Died at the Depot.

NEW HAVEN, CONN., Sept. 2.—Rev. Lorenzo T. Bonnett, aged 84, the oldest Episcopal clergyman in the state, died at the depot in Guilford this morning, while waiting for a train.

German Capitalists.

WATERTOWN, N. Y., Sept. 2.—The entire property of the Remington Paper company has been sold to a syndicate of German capitalists, the price paid being $1,800,000.

Death of a Newspaper Man.

NEW YORK, Sept., 2.—John A. Greene the well known newspaper man died at 4 o'clock this morning at his residence at Bay Side, Long Island.

The Weather.

WASHINGTON, Sept. 2.—Indiana—Rains, easterly and southerly winds, shifting to colder, westerly.

A PRISONER in a Kentucky jail attempted to commit suicide by eating two dozen pads of blotting-paper.

REV. J. S. AINSLIE.

The Sermon of the Brilliant Young Divine Who May Become the Pastor of the Congregational Church.

The pulpit at the Congregational church yesterday morning was occupied by Rev. J. S. Ainslie, the pastor of a flourishing church at Ogdensburg, New York.

"He is a good organizer and builder, but not much of a pulpit orator," said the gentleman, a member of the Congregational church, who extended an invitation to THE SENTINEL reporter to be present at the services and hear the young divine, who, he said, might receive a call from the congregation to accept the permanent pastorate of the church.

The gentleman had probably never heard Rev. Ainslie preach or he would not have added, in reply to our question "he is not much of a pulpit orator," for the New York pastor proved a surprise in this respect.

His sermon was preached from the 27th and 28th verses of the first chapter of Phillippians. It was a scholarly and eloquent effort and the large audience present were warm in their praise of the reverend gentleman's ability as a pulpit orator.

We have not space to speak of the sermon in detail, but cannot pass it without a brief mention of his thoughts in reference to public sentiment. Public sentiment, he said, as a standard of right, was no criterion to go by. It was more liable to be wrong than right and he who conformed his conduct to it was following a very poor rule. Don't do a thing because others do it, for in nine times out of ten you will do the wrong. If the customs and habits of people are wrong, eschew them and do the right, without waiting for public sentiment to be educated up to that point. Let your actions be as becometh the gospel of Christ.

The speakers' address covered a wide field and each thought was presented in a brief, practical and eloquent way and carried conviction with its utterance.

Rev. Ainslie also preached at the church in the evening and his sermon, like that in the morning, was an excellent one. Both of his sermons gave eminent satisfaction and the Congregational church will endeavor to secure the services of the brilliant young divine as permanent pastor of the church.

Cut Her Throat.

YOUNGSTOWN, Ohio, Sept. 2.—Mrs. Jeannot, wife of F. T. Jeannot, an old time citizen and the leading jeweler of the city, shocked the fashionable portion of the city yesterday morning by cutting her throat with a razor; cause, despondency.

Mr. Parnell's Mother.

BORDENTOWN, N. J., Sept. 2.—The reported death of Mrs. Parnell, mother of Charles Stewart Parnell, is unfounded.

Depot Destroyed.

MADRID, Sept. 3.—The fire last night completely destroyed a large freight depot with its valuable contents and nine railroad cars.

PLENTY OF SPIRITS PRESENT.

At a recent seance in the house of a well-known Prohibitionist in Pennsylvania, a person supposed to be worthy of confidence, but a proverbial joker, was chosen as accomplice and placed in the cellar below the session room. The company being gathered and the raps being heard, the question was asked:

"Are there any spirits present?"

"There are!" came in response, in a semi-sepulchral tone.

"Will you please to make them known to us!" continued the medium.

"Gin, whisky, Jamaica, Santa Cruz, schnapps, cognac and about all the varieties you can think of," was the reply.—*Yonkers Gazette.*

MISS OLIVE RISLEY SEWARD, the adopted daughter of Lincoln's Secretary of State, lives on Pennsylvania avenue, Washington, in a house purchased for her from the proceeds of the sale of Seward's "Travels Around the World," which she edited. Mr. Seward presented her with the copyright of the book, besides leaving her a share of his property. Miss Seward is a writer of children's stories, which relate chiefly to her travels.

THE average monthly temperature of San Francisco for the last fifteen years has been 55¼ degrees. The highest for any month was 59 degrees and the lowest 50 degrees.

MR. GLADSTONE has increased his allowance of wine for dinner, rarely drinking less than a pint of his favorite port now. He says that quantity affects him less than a half pint did a generation ago.

TWO TOWNS BURNED.

The Fearful Work of the Fires in the Heart of the Burning Forests of Montana.

HELENA, Mont., Sept. 2.—The town of Black Pine has been destroyed by fire. It was in the heart of the burning forests. It contained a number of mills and the works of the Black Pine Mining company. The people of the town barely escaped with their lives.

The town of Gardiner, comprising thirty houses, was burned yesterday. It was situated on the edge of the National park and the inhabitants fled for their lives.

Forests in the park are burning and the troops and government employes are fighting the flames.

WM. THAW'S WILL.

He Divides His Vast Estate Among the Charities.

The will of the late William Thaw was filed to-day.

The vast estate, estimated between $9,000,000 and $12,000,000, is divided into hundreds of bequests, a large amount of it going to worthy charities.

The inheritance received by Mrs. Thaw and each of the ten children approximates three quarters of a million dollars each.

Compound Oxygen Association of Fort Wayne, Ind.

Our city now, like the larger cities of the east and west, has parlors supplied with the appliances for administering the Oxygen Treatment. This is no new treatment; but has been in favor for years in our eastern cities. There is no remedy that so directly deals with the vital processes that sustain life in the body, as Compound Oxygen. The purification of the blood depends upon the air we breathe. The afflicted travel hundreds of miles to find in the mountains or by the seashore and atmosphere richer in oxygen to rebuild their bodies by its effect upon their blood; compound oxygen is generated by the usual chemical processes and purified, and inhaled by the patient. The effect is immediate and permanent. The blood is purified, every organ of the body derives new strength and the weak become strong. Consumption and all lung and throat troubles yield readily to this treatment, as the remedy reaches the very seat of disease. The dyspeptic and the nervous sufferer whose troubles were most likely brought upon him by breathing the bad air of ill-ventilated rooms, find in compound oxygen a remedy that will give speedy and permanent relief. A trial treatment will be given free to any one who will call at the parlors of the association, No. 41, West Berry street, Fort Wayne.

CHICAGO MARKETS.

CHICAGO, Sept. 2.—Wheat: September, 77½; October, 77½; December, 79½@79¾; May, 83½; Corn: September, 33½; October, 33½@¾; December, 33½; May, 35¾. Oats: September, 19½; October, 19½; December, 20½; May, 22¾. Pork: September, $10.25; October, $10.32. Lard: September, $6.12½; October, $6.07½; December, $5.82½. Short ribs: September, $5.07½; October, $5.07½.

Sugars Down 1-2c Pound All Round.

Choice Yellow Coffee C, 7½c.
Best White Coffee A, 8½c.
Granulated and Powdered 9c.
Crushed and Cut Loaf, 9c.

FRUIT HOUSE.

A JUSTICE of Logan Township, Blair County, Pennsylvania, has a perplexing case. A blacksmith built a wagon for another citizen, painting it brown, and refusing to change the color to green. In the night the citizen entered the shop and gave the vehicle a coat of paris green. Early next morning the blacksmith's cow, spying the verdurous tint, licked it off and died. The blacksmith now wants damages for his cow.

A NARROW SUSPICION.

He—And you are sure that I am the first and only man who ever kissed you?

She—Of course I am sure. You do not doubt my word, do you?

He—Of course I do not doubt you, my darling. I love you too madly, too devotedly for that. But why, oh, why did you reach for the lines the very instant I ventured to put my arm around you if you had never been there before?—*Terre Haute Express.*

Algeria is suffering from a plague of locusts, and the soldiers are employed to destroy them. At Lelif nearly 800 soldiers were lately engaged in this work. At Sedrata a long line of fires was kept up to prevent an invasion, but the fuel was exhausted before the mass of invaders, which had an unbroken front of six miles.

ROYAL BAKING POWDER

Absolutely Pure.

This powder never varies. A marvel of purity strength and wholesomeness. More economical than the ordinary kinds, and cannot be sold in competition with the multitude of low test, short weight alum or phosphate powders. Sold only in cans. ROYAL BAKING POWDER CO., 106 Wall St., N. Y.

WANTED.

ONLY Fifty cents for security, help at employment office, 152 Calhoun street, fifteen girls wanted to fill positions in hotels and private houses.

DR. G. H. M. HOWER, 72 Harrison street, attends to all kinds of general medical and surgical practice. Medicines furnished when desired. Also electric, steam, vapor and medicated baths. 31-tf

WE want a reliable person in your vicinity to superintend posting up advertisements of our goods in conspicuous places. No experience required. Wages $2.50 per day and expenses, steady employment. Address, enclosing 3c stamp for reply, CHICAGO STEEL CO, Ideal Bldg., Chicago, Ill. aug16-3m

WANTED—People to come to 36 Clinton street for upholstered furniture, plush rockers for $7 and $8, mattresses $3. All kinds of work done on short notice. Respectfully,
24-tf H. K. HOUK.

PERSONS wishing to buy, sell or exchange property of any kind, or desiring to loan or borrow money, will find it to their interest to call on or address me.
J. F. CURRIER, Real Estate and Loan Broker, Rooms 1 and 2, Staley & Long Building, Fort Wayne, Indiana.
References—Hamilton National bank. 26-2m

FOR RENT.

FOR RENT—A dwelling house on south Broadway, in city limits, six rooms, $10 per month. Apply at No. 16 Colerick street. 22-tf

FOR RENT—Two nicely furnished front rooms on first and second floor, suitable for gentleman or man and wife. at 79 West Washington street. 2-tfn

FOR SALE.

FOR SALE—A handsome finish twenty foot counter. Will answer purpose for grocery or lunch room. Will sell cheap. Call at Erwin house, corner Pearl and Harrison street. 22-tf

CLAIRVOYANT.

CLAIRVOYANT—Miss Hopson gives readings upon business, marriage, health; reads photographs, sealed letters, and completes with the best talent in phrenological examinations. Monroe House, 232 Calhoun street, room 3. 30-1m

FINE MEATS.

ROUSSEAU & PFEIFFFER,

44 WEST BERRY STREET,

Have one of the BEST MEAT MARKETS in the city. They handle nothing but first-class meats sold at reasonable prices.

AMUSEMENTS.

MASONIC TEMPLE.

ONE NIGHT ONLY.

Monday, September, 2nd.

SURVIVAL OF THE FITTEST.

LILLY CLAY'S COLOSSAL GAIETY - COMPANY.

SAM T. JACK ..... Manager.

40 HANDSOMEST LADIES 40

IN THE WORLD.

First Presentation of the Grand Spectacular Scene entitled

Beauty in Dreamland;

OR, Pearls of the Orient.

(COPYRIGHTED.)

And the Gorgeous Burlesque of the Devils Frolic; or, Little Faust on a Lark. Superb Double Bill. Prodigal Success of Modern Times.

Prices, 25c, 50c, 75c and $1. Reserved seats on sale at box office Friday, August 30.

MASONIC TEMPLE.

Wednesday, September 4.

"WHOOPER IN NORSCOTT."

MR. GEORGE OBER

Under the Direction of BRADY & GARWOOD in

"Old Homespun,"

An Original Comedy-Drama of New England Life by

Miss Adeluide Ober.

A Play of Pastoral Purity.

Prices, - 25, 50 & 75 Cents.

Seats on Sale Monday.

A Pocket Cigar Case Free to Smokers of

TANSILLS PUNCH 5¢

Fort Wayne Sentinel.

E. A. K. HACKETT, Editor and Proprietor.

MONDAY, SEPT. 2, 1889.

JOHN L. SULLIVAN was on a big drunk last Friday, the day his mother died.

MR. HENRY C. BERGHOFF, the retiring city treasurer, leaves his office with a clean, honest record. He has been an efficient, faithful official and re enters business life with a host of warm friends.

THE seventy-sixth anniversary of Commodore Perry's victory on Lake Erie, September 10, 1813, will be celebrated at Put-in-Bay in conjunction with the laying of a corner stone for the new hotel Victory at that place.

THE season was opened Saturday night at the Temple with Keene and his company in "Othello." The audience was a large and brilliant one. Keene was at his best, and charmed his admirers with his magnificent rendition of the character of the Moor. He was ably supported by Mr. George Learock, as "Iago," Miss Lavina Shannon, as "Desdemona," and Miss Henrietta Vaders as "Emila," with the remaining characters well filled. The opening night of the Temple was a success, and Manager Siminson deserves credit for placing such attractions before the Fort Wayne public.

OUR SONS OF TOIL.

The workingmen of the city are celebrating Labor Day to-day, and the program of their exercises, as far as we were able to get it up to the hour of going to press, is published elsewhere. It has been a great day and will probably be a feature characterizing each recurrence of the 2d day of September in the years to come.

In this busy world such holidays are probably right and proper. Many manufacturing establishments and other industries are so situated at this season that it has been impossible for them to close down, but all have given those of their employes who wished to do so the opportunity of participating in the day's festivities.

The relation between labor and capital is a close and intimate one. Neither can get along in this world without the other, and their relations at all times should be friendly and harmonious. Fort Wayne has been peculiarly favored in this respect. When troubles have existed all over the country, there has scarcely been the semblance of a disturbance between the employer and the employe in this city, all disputes being amicably arranged. This is as it should be. Fort Wayne can well afford to be proud of her sons of toil, and THE SENTINEL sends them its greeting, with the earnest hope that their lot in this world may always be a happy and prosperous one.

MILLIONS of people regard the Bible as the most valuable book in the world aside from its mechanical make-up and appearance. But in a commercial sense a Hebrew Bible at the Vatican in Rome is said to be the most valuable book in the world. In 1512 Pope Julius, then in great financial straits, refused to sell it to a syndicate of rich Venetian Jews for its weight in gold. The Bible weighs more than 325 pounds, and is never carried by less than three men. The price refused by Pope Julius was, therefore, about $125,000, and that, too, when gold was worth at least thrice what it is now worth.

POOR CARLOTTA, ex-Empress of Mexico, lives in the Castle of Boushout, in Belgium, in strict seclusion. Once a year, for a day—the day of Fete Dieu—the castle grounds are opened to the public, and a formal procession of priests and citizens passes through. This year the ex-Empress was seen to be watching the procession from a window of the castle. Her hair is now quite white, but otherwise she has not changed for years.

AN English journal puts the liquor problem in this form: Twenty-five snakes running through the streets—that's free whisky. Twenty-five snakes, gathered into a box in which twenty-five holes are made by authority of the court—that is low license. Ten of the holes are closed and the snakes all get through the other fifteen—that is high license. Drive all the snakes over to the next village—that is local option. Kill all the snakes—that is prohibition.

IF is an Ohio man who now makes a curious discovery. He says if you go out to feed a flock of chickens and keep them waiting they will first flock about you and then begin a circuit around you from right to left, and that no amount of interruption or maneuvering will confuse or turn them in another direction.

THERE has been a competition among stenographers to decide how many words can be written on a postal card. Sylvanus Jones, of Richmond, Va., has taken the prize by writing 38,764 words. Mr. Jones is a shorthand writer employed by the Brighthope Railway Company, of Richmond.

THE PLAN DIDN'T WORK.

Farmer Crowder had finished planting his corn, but his heart was heavy. He knew the crows were whetting their bills to pull up the corn as soon as it appeared above the surface.

"I can tell you how to get away with the crows," said neighbor Stokes.

"How?"

"Get you a gallon of mean whisky and soak some corn in it till it gets full of the stuff, and then scatter it broadcast in the field. The black rascals will eat it and get drunk, and then you can catch 'em and pull their heads off. That beats pizen or shootin'."

In a few days Farmer Crowder met his friend Stokes.

"Well, how's the crows?" queried Stokes.

"My corn's bodaciously ruint," replied Crowder, dolefully. "I tried that 'ere scheme o' yourn, and it's a humbug. I soaked the corn and scattered it one day, and next morn' I went to the new groun' to see how it'd worked."

"Found 'em drunk, eh?"

"Found nothin'. I heard a devil of a fuss down nigh the branch and went to see what it was; there was a dad blasted old crow what had gathered up all the whisky corn an' had it on a stump, an' he was retailin' it out to the others, givin' 'em one grain 'o that sort for three grains o' my planted corn, and dinged if they hadn't clawed up that field in sections."—*Atlanta Journal.*

IT WON'T BAKE BREAD.—In other words, Hood's Sarsaparilla will not do impossibilities. Its proprietors tell plainly what it has done, submit proofs from sources of unquestioned reliability, and ask you frankly if you are suffering from any disease or affection caused or promoted by impure blood or low state of the system, to try Hood's Sarsaparilla. The experience of others is sufficient assurance that you will not be disappointed in the result.

If you do not receive your SENTINEL regularly, please notify us immediately, either in person or by postal card, that we may remedy the fault.

News About Town.

It is the current report about town that Kemp's Balsam for the Throat and and Lungs is making some remarkable cures with people who are troubled with Coughs, Sore Throat, Asthma, Bronchitis and Consumption. Any druggist will give you a trial bottle *free of cost*. It is guaranteed to relieve and cure. The large bottles are 50c and $1.

THE pistol that wasn't loaded is killing about as many people this summer as usual. It is one of the most dangerous weapons known to science.

Hark! hark! 'tis SOZODONT I cry,
Haste youths and maidens, come and buy.
Come and a secret I'll unfold,
At small expense to young and old.
A charm that will on both bestow
A ruby lip and teeth like snow.

There was a terrible epidemic of dysentery and bloody flux in Pope County, Illinois last summer. As many as five deaths occurred in one day. Messrs. Walter Brothers, of Walterburg, sold over 390 bottles of Chamberlain's Colic, Cholera and Diarrhoea Remedy during this epidemic, and say that they never heard of its failing in any case when the directions were followed. It was the only medicine used that did cure the worst cases. Many persons were cured by it after the doctors had given them up. 25 and 50 cent bottles for sale by Geo. H. Loesch.

Two Cincinnati Excursions, Sept. 4th and 11th.

Via the "Muncie Route." Only $3.50 from Fort Wayne; tickets good three days after date returning, and include admission to "Montezuma, or the Conquest of Mexico," now being produced nightly (except Sunday) by the Order of Cincinnatus. Trains leave Foort Wayne at 10:40 a. m., arriving in Cincinnati at 6:30 p. m., in ample time for the performances. Returning, train leaves Cincinnati at 8:25 a. m., arriving in Fort Wayne at 4:23 p. m. Remember the dates: Sept. 4th and 11th. "Muncie Route." 31-5t

Harvest Excursions.

The Wabash railroad will run a series of harvest excursions to points in Kansas, Nebraska, Oklahoma, Missouri, Arkansas, Texas, New Mexico, Utah, Idaho Colorado, Wyoming, Dakota, Montana, Minnesota, Iowa, Tennessee, Louisiana, and Mississippi on September 10 and 24, and October 8, 1889. Tickets will be sold at one fare for the round trip, and will be limited to return passage thirty days from date of sale. Full and explicit information furnished upon application to

R. G. THOMPSON,
Passenger and Ticket Agent,
29 tf Fort Wayne, Ind.

The Snowdon Mountain, the loftiest in Wales, has been sold for £5,750.

LOOSE'S EXTRACT RED CLOVER BLOSSOM

THE GREAT Blood Purifier.

PURE AND EFFICACIOUS.

TRADE MARK.

IT CURES

Cancers, Humors, Sores, Ulcers, Swellings, Tumors, Abscesses, Blood Poisoning, Salt Rheum, Catarrh, Erysipelas, Rheumatism, and all Blood and Skin Diseases.

Prices, $1 per Pint Bottle, or 6 Bottles for $5. 1 lb. can Solid Extract $250

J. H. LOOSE RED CLOVER CO., Detroit, Mich.

For sale by Druggists.

ST. JACOBS OIL

FOR TURFMEN.

ALL THE LEADING

HORSEMEN

USE NO OTHER REMEDY.

For Sale by Druggists and Dealers.

THE CHARLES A. VOGELER CO., Baltimore, Md.

P. E. COX,

PRACTICAL

Sanitary Plumber,

Has opened a shop at

No. 29 West Main Street.

ALL WORK GUARANTEED AT

Reasonable Prices

A. F. GESSLER,

DEALER IN ALL KINDS OF

FRESH, SALT

—AND—

SMOKED - MEATS,

60 East Main Street.

He has just placed new machinery in his establishment and is now prepared to make the finest Sausages in the market. Dressed Poultry and Home-made Lard for sale. 24-1yr.

ROBERT SPICE.

Pumps, Pipe, Hose and Fittings.

DRIVE WELLS.

Natural Gas Fitting a Specialty.

J. S. McCURDY, D·E·N·T·I·S·T

OFFICE—Room 15, over First National Bank. 6mchs4m

Girls' Higher School

Removed from La Salle Ave. to 479 & 481 Dearborn Ave., Chicago. Fourteenth year begins Sept. 18th. Boarding and day school for young ladies and children. Full courses of study, including preparation for college. Excellent houses throughly fitted up.

Address { MISS HERSHEY H. HICE, A. M.
MISS MARY E. BEEDY, A. M. } Princs.
aug16-1m

G. H. Morrill & Co.,

Manufacturers of

Printing,

Lithographic Inks,

and Varnishes.

119 5th AVENUE,

CHICAGO, ILLINOIS.

Chas. M. Moore, M'g'r.

L. JAXTHEIMER,

MERCHANT

TAILOR!

—CARRIES A—

+ FULL LINE +

Of Foreign and Domestic Goods, Suitings, FALL

OVERCOATINGS,

Trouserings. All work WARRANTED.

83 Calhoun Street.

WATER WORKS.

Bath Tubs, Pumps, Rubber Hose, etc.

—AT—

C. W. BRUNS & CO., PLUMBERS,

105 Calhoun Street,

Opposite the Cathedral. Fort Wayne, Ind.

SPECIAL ATTENTION GIVEN TO

Natural Gas Fittings.

THE BEST WHITE SOAP MADE IN AMERICA

MAIL JAS. S. KIRK & CO. CHICAGO.

25 WHITE CLOUD FLOATING SOAP WRAPPERS (LARGE SIZE) AND RECEIVE A HANDSOME ALBUM Containing 12 Photographs (Silver) of ACTORS AND ACTRESSES

"FAIRNESS FOR SMALL POINTS"

FIRST POINT

You should read THE CHICAGO DAILY NEWS because *it is expensive. You must read some paper.* Probably you've always had a weekly—you can now afford a daily. THE CHICAGO DAILY NEWS costs but one cent per copy—it's so cheap you can't afford to lose time waiting for a weekly. You ought to know about things when they happen—not a week later. You live in the nineteenth century, in the greatest section of the greatest country on the earth, and you can't afford to be left behind.

Remember—Its circulation is 200,000 a day—over a million a week—and it costs by mail 65 cts. a month, four months $2.00,—*one cent a day.*

NEW ADVERTISEMENTS.

THE BYRON ROLL COLLAR.

COMFORTABLE and ELEGANT.

For Sale by Leading Dealers.

ETC Made by WM. BARKER, Troy, N.Y.

JAMES MADDEN,

PLUMBER,

Steam and Gas Fitter,

101 Calhoun Street,

Next door to Y. M. C. A.

FORT WAYNE, - - - INDIANA

WESTMINSTER SEMINARY.

Fall Term Opens, Sept. 11.

Music, Art, Gymnastics, Elocution, German, Latin, Higher Mathematics, Literature.

First Class Instruction. Select Association. Individual Attention.

ONE DAILY SESSION.
Tuition, First Term, $30. 00.

Primary and Boy's Department open same day.
For information apply at the Seminary.

A. HATTERSLEY & SON.

PLUMBERS,

Steam and Gas Fitters.

48 East Main St.

FORT WAYNE, . . . IND

D.R. T. J. DILLS,

NO. 40 WEST BERRY STREET,

DISEASES OF THE EYE AND EAR.

Office hours: 9 to 12 a. m. and 1:30 to 4 p. m.

THE BESL MEATS IN THE CITY

GOTTLIEB HALLER

South Side West Market, carries nothing but the choicest meats. Fresh and Salt Meats, Hams, Sausage at

No. 360 CALHOUN STREET,

AND HANNA STREET (WESSEL BLOCK.)

COSGROVE & SNYDER,

Tubular and Drive Wells

Put Down by Skilled Workmen.

Special Attention Given to Pump Repairing.

We keep on hand a full line of Pumps and Repairs. PERKINS WIND MILLS.

NUMBER 9 HARRISON STREET,

Sign of Wind Mill Rudder. jan18-tf

BROU'S INJECTION

An Infallible Remedy for the Cure of all Contagious Diseases of the Urinary organs; guaranteed not to produce Stricture; no nauseating doses; and no inconvenience to the ways of life. Recommended by physicians and sold by druggists everywhere. J. Fort, successor to Brou, Pharmacist, Paris.

Schedule of Prices, Adopted July 1, 1889, for Natural Gas.

COOK STOVES—DOMESTIC.

Nov.	Dec.	Jan.	Feb.	March	April	May.	June.	July.	Aug.	Sept.	Oct.

	Rate per Month	If paid before the 10th Disc't	Net.	Rate per Month	If paid before the 10th Disc't	Net.
No 7 Mixer	$2.34	.26	$2.08	$1.85	.16	$1.69
No 8 Mixer	2.22	.22	2.00	1.60	.14	1.46

Gas and Gasoline Stoves for Cooking, $1.00 Per Month.

LARGE COOKING RANGE.

	From November 1 to May 1. Rate per Month	If paid before the 10th Disc't	Net.	From May 1 to November 1. Rate per Month	If paid before the 10th Disc't	Net.
No 9 Mixer	$3.78	.38	$3.00	$2.42	.22	$2.20

LAUNDRY STOVES.

(When Cook Stove is Also Contracted.)

	Rate per month.	If paid before the 10th. Discount.	Net.
No 7 Mixer	$1.12	.11	$1.01
No 8 Mixer	.95	.10	.75

HEATING STOVES AND GRATES.

	No. 7 MIXER. Rate per Month	If paid before the 10th. Disc't.	Net.	No. 8 MIXER. Rate per Month	If paid before the 10th. Disc't.	Net.
First Stove	$5 00	.50	$4 50	$3 89	.39	$3 50
Second Stove	4 44	.44	4 00	3 33	.33	3 00
Third Stove	3 89	.39	3 50	2 78	.28	2 50
Fourth Stove	3 33	.33	3 00	2 22	.22	2 00
Fifth Stove	2 78	.28	2 50	1 67	.17	1 50
Sixth Stove	2 22	.22	2 00	1 39	.14	1 25

ANNUAL CHARGES FOR HEATING STOVES AND GRATES IN ADVANCE.

	No. 7 MIXER.	No. 8 MIXER.
First Stove	$27.00	$21.00
Second Stove	24.00	18.00
Third Stove	21.00	15.00
Fourth Stove	18.00	12.00
Fifth Stove	15.00	9.00
Sixth Stove	12.00	7.50

FURNACES.

	Rate per Month	If paid before the 10th. Disc't.	Net.	Annual Charges in Advance.
21-inch fire pot	$ 6.95	$ .70	$ 6 25	$37.50
24-inch fire pot	7 86	.86	7 00	46 50
28-inch fire pot	9 44	.94	8 50	61 00
30-inch fire pot	10 00	1 00	9 00	54 00
32-inch fire pot	11 56	1 16	10 50	63 00
35-inch fire pot	13 89	1 39	12 50	75 00

Grates and open stoves using No. 5 Mixer or smaller, where boilers or furnaces are also used for heating the premises, shall be charged $7.50 each per annum.

The company will make all necessary connections with its street mains and run service pipes to the curb line without expense to the consumer.

The mixers are owned by the company, and are furnished without charge. Patrons are confloned against interfering with them in any manner. Any defective service on the part of the company will be promptly attended to, upon notice to the office. A damper in the stove pipe is necessary to insure successful service.

All bills are due on the 1st day of the month, and payable in advance AT THE OFFICE OF THE COMPANY. Ten days grace is allowed to patrons who pay promptly, but BILLS MUST BE PAID ON OR BEFORE THE 10TH OF EACH MONTH TO SAVE DISCOUNT. Allowing the time for discount to expire before making payment does not give an extension of time on the $ 1.

All applications, notices and complaints must be made at the office to insure prompt attention.

The business of the company MUST be transacted AT ITS OFFICE. If you do not clearly understand any point in this circular, call at the office and explanations will be cheerfully given.

☞ The meter is the bath through which the gas passes to be mixed with air. A No. 5 mixer is the size generally used for domestic purposes and will supply sufficient gas for heating equal to an ordinary hard coal stove, burning from ½ to 3 tons of coal during the season. No. 7 and upward are for hot air furnaces and steam heating apparatus.

No. 5 mixer has 4-32 opening.
No. 7 mixer has 5-32 opening.
No. 8 mixer has 6-32 opening.

Special attention is called to the annual rates, which are much below the cost of coal, wood or gasoline.

Furnace or cook stove will be counted as one stove, and where additional fires are used they will be figured on the basis of reduction named in price list.

Annual Contracts are payable in six monthly installments, commencing with the date of connection, between November 1 and May 1, and continuing in April 1, and commencing again November 1 if necessary to complete six monthly installments. If connections under Annual Contracts are made after May 1, but previous to November 1, then such monthly payments shall begin November 1 and continue to April 1.

Any consumer using $48.00 worth of gas per year according to above schedule shall have the right to require gas to be furnished by meter measurement instead of schedule rates; in which case the company shall have the right to charge ten (10) cents per 1,000 feet. Standard meters will be furnished by the company.

For all manufacturing purposes and for all other consumers not designated in the foregoing schedule, gas shall be furnished at the option of the consumer as follows:

First, by special agreement, or second, by meter measurement not exceeding seven (7) cents per 1,000 cubic feet.

For further information, apply at office.

THE SALIMONIE MINING AND NATURAL GAS CO., 50 CLINTON STREET.

Take Hood's Sarsaparilla 100 Doses One Dollar

The Chief Reason for the marvellous success of Hood's Sarsaparilla is found in the fact that this medicine actually accomplishes all that is claimed for it. Its real merit has won for Hood's Sarsaparilla a popularity and sale greater than that of any other blood purifier. It cures Scrofula, all Humors, Dyspepsia, etc. Prepared only by C. I. Hood & Co., Lowell, Mass.

Merit Wins

KABO

No more bones to break nor buttons to sew. Kabo is guaranteed to outwear four pair of corsets with 1 pair of Kabo.

With new soft Eyelet which never breaks, the laces will never pull out nor chafe the clothing.

CORSET

BALL'S CORSETS Are Based with KABO.

FOR SALE EVERYWHERE.

CHICAGO CORSET CO.

CHICAGO and NEW YORK.

LONG LIFE.

There is nothing in the world more generally desired than long life, yet the majority of people put off caring for their health—not because they are really careless, but because we live our lives at such a pace we have not time to give the subject sufficient thought until we receive a reminder in the shape of a severe illness.

Then, too, we are constantly bewildered by the various schools of medicine, and the physicians who represent them, and often blunder in our choice of a doctor.

If people only knew that the very best health-keeper, life-preserver and disease preventer that has yet been discovered, is simmered down into a concentrated and very palatable form in the shape of New Style Pleasant Taste Vinegar Bitters, they would not hesitate a moment to try it.

But they do not know. How can they know, when so many not only worthless, but positively injurious drugs are constantly flooding the market under various names and guises, that the New Style Vinegar Bitters is as bad as any of them?

They do not know, of course, unless they have the courage to try the New Style. It straightens out a tangled-up system in a very short while, and those who buy it once buy it always.

Why don't you try it, reader? It is sent out by a responsible house, and is exactly as represented. It costs but a dollar for a very large bottle. Try it once and you will never be so glad of anything in your life. Your druggist says not have it, but he will order it for you. Be sure it says New Style Pleasant Taste on carton and bottle before you take it. Try it, and you will feel happier than if you had found a gold mine, for it really is a mine—of health.

Free from alcohol and opium; composed of expensive herbs and roots, with fine, delicate flavoring.

Send for a beautiful book free.

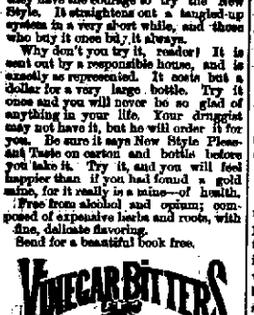

R. H. McDONALD DRUG CO.,

Cor. Washington & Charlton Sts., NEW YORK CITY.

E. F. SITES, DENTIST,
No. 74 Calhoun St., Fort Wayne, Ind

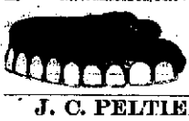

J. C. PELTIER,

Undertaker & Embalmer

17 WEST WAYNE ST.,

Telephone No. 174 - - - Fort Wayne, Ind

H. G. SITES, DENTIST, MILLS BLOCK
82 Calhoun st., Fort Wayne, Ind.

Taith occupy same rooms I occupied 14 years ago.

Send a Cotton Root Compound—One pound of Cotton Root, Yucca and Pennyroyal. Superior only used monthly. Safe Effectual. Pleasant. $1 by mail, or our pink Pedlar pill circulars 2 stamps. Ladies address POND LILY COMPANY, 231 Woodward ave., Detroit, Mich.

Send to Fort Wayne by Thieme & Gross, drug gists. sept21 1y197

Fort Wayne Sentinel.

MONDAY, SEPT. 2, 1889.

TWENTY QUESTIONS

Asked and Answered Giving Interesting Information About Railroads.

1. How many miles of railway in the the United States.

150,000 miles; about half the mileage of the world.

2. How much have they cost?

Nine billion dollars.

3. How many people are employed by them?

More than one million.

4. What is the fastest time made by a train?

422 6-10 miles in 7 hours, 23 minutes (443 minutes); one mile being made in 41 11-23 seconds, on the West Shore railroad, New York.

5. What is the cost of a high-class eight-wheel passenger locomotive?

About $8,500.

6. What is the longest mileage operated by a single system?

Atchison, Topeka and Santa Fe system, about 6,000 miles.

7. What is the cost of a palace sleeping car?

About $15,000, or $17,000 if "vestibuled."

8. What is the longest railway bridge span in the United States?

Cantilever span in Poughkeepsie bridge, 548 feet.

9. What is the highest railroad bridge in the United States?

Kinzua viaduct, on the Erie road, 305 feet high.

10. Who built the first locomotive in the United States?

Peter Cooper.

11. What road carries the largest number of passengers?

Manhattan Elevated railroad, New York; 525,000 a day, or 191,625,000 yearly.

12. What is the average daily earning of an American locomotive?

About $100.

13. What is the longest American railway tunnel?

Hoosac tunnel, on the Fitchburg railway, (4½ miles.)

14. What is the average cost of constructing a mile of railroad?

At the present time about $30,000.

15. Where and when was the first sleeping car used?

Upon the Cumberland Valley railroad of Pennsylvania; from 1836 to 1848.

16. What are the chances of fatal accident in railroad travel?

One killed in 10,000,000. Statistics show more are killed by falling out of windows than in railway accidents.

17. What line of railway extends furthest east and west?

Canadian Pacific railway, running from Quebec to the Pacific ocean.

18. How long does a steel rail last with average wear?

About eighteen years.

What road carries the largest number of commutors?

Illinois Central, 4,626,128 in 1887.

20. What is the fastest time made between Jersey City and San Francisco?

Three days, seven hours, thirty-nine minutes and sixteen seconds. Special theatrical train, June, 1876.

A Madman at Large!

He is a well-know citizen, and his nearest and dearest friends do not suspect his insanity. How do we happen to know about it? Listen; his appetite is gone, he is low spirited, he don't sleep well, he has night-sweats, he is annoyed by a hacking cough. These symptoms are the forerunners of consumption and death, and yet he neglects them. Is it any wonder that we call him a madman! If you are his friend tell him to get a bottle of Dr. Pierce's Golden Medical Discovery without delay. It will cure him if he takes it in time. It will not miraculously create new lungs when the old ones are nearly gone, but it will restore diseased ones to a healthy condition. Tell him about it, and yam him that in his case delay means death.

ANNETTA and Miriam Boggs, maiden sisters, who committed suicide the other day in Jackson County, West Virginia, left a letter bearing both their signatures in which they stated that they were tired of life, as there was nothing in it for old maids that was worth the living.

Pond's Extract has long been a friend of mine and the various afflicted ones with whom I come in contact. It truly seems a conscientious remedy, and one has only to read upon the wrapper the many ills for which it is a cure to realize fully what an overwhelming load of responsibility each bottle bears upon its shoulders. Out upon the pessimist who thinks the world is not advancing! I shall shake my bottle of Pond's Extract in his face, freely and annoint his demented head with the same; and when the cure is established write you to add, "Pessimism" to the next labels you have printed.

JUNIATA STAYCOND.
697 North Park ave., Chicago, Ill.

A PHILADELPHIA wholesale druggist pays $2 a gallon for dandelion wine, which is made from the plant growing wild on so many farms.

THE Lancaster (Ohio) *Gazette* thinks the cavities filled with natural gas in the earth are not necessarily of enormous size, as the gas is condensed in them to such an extent that before liberation it is almost in form of a solid, and that when it escapes into the open air it expands to hundreds of thousands of times its original bulk. There is doubtless something in this and recalls the theory that some of the most destructive earthquakes have been caused by the bursting of natural gas reservoirs and the sudden expansion of vast quantities of gas.

Economy and strength are peculiar to Hood's Sarsaparilla, the only medicine of which "100 Doses One Dollar" is true.

THE Empress of Russia carries a large fan when she takes a walk, in order to be able to screen her face from public view when she likes.

Loosse's Red Clover Pill Remedy, is a positive specific for all forms of the disease. Blind, Bleeding, Itching, Ulcerated and Protruding Piles—Price 50c. For sale by Dreier Bros.

A HOME for Kansas City working women, to cost $30,000, is to be built by the Woman's Exchange of that city on a $4,000 lot.

Interested People.

Advertising a patent medicine in the peculiar way in which the proprietor of Kemp's Balsam for Coughs and Colds does is indeed wonderful. He authorizes all druggists to give those who call for it a sample bottle *Free*, that they may try it before purchasing. The large bottles are 50c and $1.00. We certainly would advise a trial. It may save you from consumption.

Advice to Mothers.—Mrs. Winslow's Soothing Syrup should always be used when children are cutting teeth. It relieves the little sufferer at once; it produces natural, quiet sleep by relieving the child from pain, and the little cherub awakes as "bright as a button." It is very pleasant to take. It soothes the child, softens the gums, allays all pain, relieves wind, regulates the bowels and is the best known remedy for diarrhœa, whether arising from teething or other causes. Twenty-five cents a bottle. Jan-27-1y

People in general should know what's best to do in case of a sudden attack of bowel complaint. It is a well established fact that prompt relief may be had in any case of colic, cholera morbus, dysintery or diarrhœa by giving a few doses of Chamberlain's Colic, Cholera and Diarrhœa Remedy. It acts quickly, can always be depended upon and is pleasant to take. For sale by Geo. H. Loesch.

Simply Perfect.

The Union Pacific Railway, "The Overland Route," has equipped its trains with dining cars of the latest pattern, and on and after August 18 the patrons of its fast trains between Council Bluffs and Denver, and between Council Bluffs and Portland, Oregon, will be provided with delicious meals, the best the market affords, perfectly served, at 75 cents each. Pullman's Palace Car company will have charge of the service on these cars. 26-2-9-23-7-21 4-18

Ask for Baker's Famous Headache Specific. It never fails to give relief. Sold and guaranteed by Thieneck Gross.

STATISTICAL returns in England show that there are about 1,000,000 more women than men in the country, and that these are nearly all widows.

S.S.S.

Swift's Specific cured me of malignant Blood Poison after I had been treated in vain with old so-called remedies of Mercury and Potash. S.S.S. not only cured the Blood Poison, but relieved the Rheumatism which was caused by the poisonous minerals. GEO. HOVELL, 242 24 Avenue, N. Y.

Scrofula developed on my daughter—swelling and lumps on her neck. Applied Swift's Specific, and the result was wonderful and the cure prompt. S. A. DRAHMOND, Cleveland, Tenn.

Swift's Specific is entirely a vegetable remedy, and is the only medicine which permanently cures Scrofula, Blood Humors, Cancer and Contagious Blood Poison. Send for books on Blood and Skin Diseases, mailed free.

THE SWIFT SPECIFIC CO., Drawer 3, Atlanta, Ga.

Hoffstetter's SASSAFRAS HERB BITTERS AND TONIC

The Greatest Tonic. HAS NO EQUAL. A Purely Vegetable Compound and Non-Intoxicating. For Sale by all First-class Grocers, Druggists and Liquor Dealers. PREPARED AND BOTTLED ONLY BY The Hoffstetter Bitters Co. CINCINNATI, O.

These Bitters Require No Liquor Dealer's License.

Jamison Nathan & Co., and Isaac Wile & Co., agents, Fort Wayne, Ind. 12-oct23m

A Perfect Face Powder.

FREEMAN'S FACE POWDER Delightfulness from first application. Retains its Beauty. "Blows where" the Reputation is of value. Sold by Kinkenberg & Dotzer, 250 Calhoun; Wandsworth & Co., 1 Aveline house block; Beverfordt's, 288 Calhoun; Miller's, 224 Lafayette; Leppert's, 50 Jefferson; Schroeder Bros., 57 Broadway; Frankenstein's, Washington and Barr; Dreier & Bro., 10 Calhoun; Wholesale, Meyer Bros. & Co.,

THE LATEST PERFUME EXQUISITE Classic FREEMAN'S HIAWATHA May 9eod3m

NOW TO ACT! ADVICE FREE! MANLY COURAGE AND VIGOR RESTORED Men suffering from Lost Vigor, Nervous Debility; Premature Decline, etc., resulting from indiscretion, excesses, etc., cured without Stomach Drugging, by The Marston Treatment. Sealed book free. Address, THE MARSTON CO., 19 Park Place, New York.

FOR MEN ONLY! A POSITIVE CURE For LOST or FAILING MANHOOD; General and NERVOUS DEBILITY, Weakness of Body and Mind; Effects of Errors or Excesses in Old or Young, Robust, Noble MANHOOD fully restored. How to Enlarge and Strengthen WEAK, UNDEVELOPED ORGANS & PARTS OF BODY, Instantly and Safely. HOW TO GET STRONG—Free this is a day. Sent in plain sealed envelope. Book, information, and proofs (sealed) free. Address ERIE MEDICAL CO., BUFFALO, N. Y. Nov. 23eo 52wlyr.

The PARKER GUN.

Double Barrel Breach Loading Shot Guns,

HAMMER AND HAMMERLESS.

Strongest and Best Shooting Guns made. Send for circular.

PARKER BROTHERS, MAKERS,

MERIDEN, CONN.

FRUIT HOUSE PRICES FOR 1889.

No Advance on Sugar, Coffee or Teas.

Great Reduction in New Turkish Prunes, Foreign and Domestic Dried Fruits.

Green Tea, Black Tea, Japan Tea, Young Hyson Tea.

Good, 20c. per pound; choice, 30c.; best, 50c. per pound. Imperial Tea, good, 30c.; best, 50c. per pound. Gunpowder Tea, 30c.; best, 50c. Oolong or Black Tea, 20c., 30c.; best, 50c. Japan Tea, 20c., 30c.; best, 50c. The above prices are the lowest on record and the best teas are of the highest quality. No better anywhere. The other grades are good, sweet, drawing tea and will please the most fastidious tea drinkers. Just give them a trial and satisfy yourself.

Coffee—Rio, Java and Roasted Coffee.

Best Rio Coffee, 25c.; Best Roasted Rio, 25c.; Jersey coffee, 24c.; Leverings, 24c.; Anchor, 24c.; Victor, 24c.; Best Old Government Java, 27c.; Roasted Java, 32c.

Sugars—White, and Brown.

Choice yellow extra C sugar, 7½c; best standard white coffee A sugar, 8½c.; granulated, 9c.; cut loaf 9c. pound, powdered 9c pound; crushed, 9c.

Foreign Fruits for Cakes.

New Valencia Raisins, 8c.; Loose Muscatel Raisins, 12c.; Seedless Sultana Raisins 10c.; Finest Malaga Layer Raisins, 15c.; Zantee Currants, 8c.; Leghorn Citrons, 25c.; Orange and Lemon Peel, 15c.; Layer Figs, 12½c.; Good Figs, 8c.; Golden Layer Dates, 8c.; Shelled Almonds, 30c. per pound.

Domestic Dried Fruits.

Dried Raspberries, 28c.; Pitted Cherries, 20c.; Dried Blackberries, 10c.; California Pared Peaches, 20c.; California Apricots, 20c.; California Pitted Plums, 15c.; California Nectarines, 20c.; California Silver Prunes, 15.; California Evaporated Peaches, 20c.; New Turkish Prunes, 5c.; Dried Peaches, 8c.; Dried Apples, 7c., Evaporated Apples, 9c.; German Pears, 10c.; Prunells, 15c.

CANDIES AND NUTS.

Pure stick candy, 12c.; Pure mixed candy, 12c.; Fancy candy, 20c.; Brazil nuts, 10c. quart; Almond nuts, 15c; Mixed nuts, 12½c.; Walnuts and Filberts, 12½c. quart.

Syrups—Maple and Sugar Syrups.

Pure Maple syrup, 70c.; golden drips, 40c.; Sorghum, 40c.; New Orleans molasses, 35c.; best, 50c. a gallon; The sorghum is splendid and 10c. lower than we ever sold it before.

Fish of all Kinds.

No. 1 White fish, half barrels, $5.00, kits, 80c.; Family White fish, quarter barrels, $1.25, kits, 40c.; Pickerel, quarter barrels, $1.60, kits, 55c.; Extra Mess Mackerel kits, $2.35; Family Mackerel kits, $1.50; Fine Large Labrador Herring 10 each, or $4.50 per barrel; New Holland Herring, 90c. a keg; Georgia Bank Codfish, 5c. per pound; Dried Herring, 25c. a box.

Liquors and Wines for Medical Purposes.

Old 76, $2.50 per gallon; two years old, $1.75; one year old, $1.40 per gallon; new whisky, $1 and $1.25 per gallon; Port and Sherry, $1.25 a gallon; California wine, $1.25 per gallon; wines in bottles, 35c. and 40c.

Oils—Machine Oil, Fish Oil, Lard Oil, Neatsfoot Oil, Castor and Headlight Oil.

Fish oil, 70c. per gallon; Neatsfoot oil, 80c. per gallon; Lard oil, 70c. per gallon; Machine oil, dark, 20c. per gallon; Golden, 30c. per gallon; Castor oil, $1.75 per gallon; Headlight oil, 10c. per gallon. Water white oil, 12c. per gallon.

Cigars and Tobaccos, Plug Tobacco, Smoking Tobacco and Fine Cut

Good cigars, 60c. and $1 per box; Choice cigars, $1.50 per box; Horse Shoe plug tobacco, 45c. per pound; J. T. or Big Chung, 38c; Wild Flower 40c.; Bob White, 45c.; Jolly Ike, 40c. per pound; Smoking tobacco, 20c, 25c, 35c.; best Dunham, 45c. per pound; Fine cut tobacco, 25c, 50c, and 75c. per pound.

25 Cents on the Dollar Saved at the

FORT WAYNE FRUIT HOUSE.

There is NO BETTER Tonic or other preparation for MOTHERS NURSING than HOPTONIC.

For sale at Thieme & Gross' Drug Store, Corner Calhoun and Wayne.

TAR-OID

NATURE HAS NO BETTER REMEDY

Than this New Compound of Tar for Wounds, Burns, Sores, Piles, Salt Rheum, Eczema, and Coughs, Croup, Scrofula, Ulcers, Varicose Veins, Bronchitis, and Consumption.

TAR-OID must not be confound with the cheap remedies which are prepared on the theory that Sale Diseases are caused by impure blood, which is not true. They have their cause in a want of vital action in the skin. TAR-OID restores this action, hence it cures every form of Skin Disease, also sores, burns, bruises, etc. It is soothing and wonderfully healing—gratifying results follow in every case. It is harmless and can be used with perfect safety by any one. It is superior to all other remedies. There is positively nothing else like it.

TAR-OID is a sure cure for piles. It never fails. We warrant a cure or refund the money. It gives immediate relief. It is perfectly safe, yet powerful in its action.

Send for our "Good Samaritan" free.

CHICAGO BEST PHYSICIANS INDORSE IT.

TAR-OID has no equal for Piles and Pruritis.
LELLA G. BEDELL, M. D., 181 Dearborn St.

TAR-OID gives me fine results in Rectal and Skin Troubles. Incident Sores and Enlarged Gland.
F. H. PRATT, M. D., 57 Central Music Hall.

TAR-OID acts like a charm on Piles, Old Sores, etc.
J. H. MCCLLOUGH, M. D., 95 Halsted st.

TAR-OID has a most wonderful action on the skin and has given me fine results in Coughs and Consumption.
W. H. RUBY, M. D., 112 Dearborn st.

TAR-OID gives me perfect satisfaction in Cancerous Troubles, Swellings, and Piles.
M. M. THOMPSON, 355 Oakley av.

TAR-OID CO., 73 Randolph Street, Chicago, Ill.

For Sale by Dreier Bros., Corner of Columbia and Calhoun.

The D&C TO MACKINAC

SUMMER TOURS.

PALACE STEAMERS. LOW RATES.

Four Trips per Week Between DETROIT, MACKINAC ISLAND Petoskey, Bay City, Harbor Springs, and Lake Huron Way Ports.

Every Week Day Between DETROIT AND CLEVELAND Special Sunday Trips during June, July, August and Sept.

Double Daily Line Between CHICAGO AND ST. JOSEPH, MICH.

OUR ILLUSTRATED PAMPHLETS Rates and Excursion Tickets will be furnished by your Ticket Agent, or address

E. H. WHITCOMB, G. P. A., Detroit, Mich.

Detroit and Cleveland Steam Nav. Co.

REMINGTON!

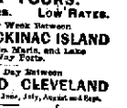

STANDARD TYPEWRITER

It has been for fifteen years the STANDARD, and embraces the latest and highest achievements of inventive skill.

SEND FOR FULL PARTICULARS.

Wyckoff, Seamans & Benedict,

57 North Pennsylvania Street, Indianapolis, Ind
May 22-5m0

Arrival and Departure of Trains.

PENNSYLVANIA COMPANY.

Under Schedule in Effect May 12, 1889.

Trains leave the Pittsburg, Fort Wayne and Chicago station at Fort Wayne as follows:

(STANDARD TIME.)

EASTBOUND—For Pittsburg, Baltimore, Washington, Philadelphia and New York: *2:20 a. m., 11:50 p. m., *5:00 p. m., *9:00 p. m.

Upreating Accommodation, 12:00 a. m.

WESTBOUND—For Chicago, *2:20 a. m., 11:50 a. m., *5:00 p. m., *9:00 p. m. Chicago accommodation leaves at 4:00 a. m. For Plymouth, 4:00 p. m.

*Daily.
†Daily, except Sunday.

NEW YORK, CHICAGO & ST. LOUIS R. R.

FROM WAYNE		GOING WEST
Lv 2 00 p m	Express	Lv 1 00 p m
Lv 6 10 a m	Accommodation	Lv 8 05 a m

LAKE SHORE & MICHIGAN SOUTHERN.
(Fort Wayne Division.)

GOING NORTH		GOING SOUTH
10 50 a m—A.	Cincinnati Ex.....Lv	— —
	Detroit Ex ..... "	4 40 p m
3 40 p m	—Detroit Ex ..... "	*11 50 a m
8 10 p m	—Way Freight..... "	* 6 00 a m

All trains daily except Sunday.

(MUNCIE ROUTE)

FT. WAYNE, CINCINNATI & LOUISVILLE AND WHITE WATER RAILROADS.

The direct line to and from Cincinnati, Louisville, Indianapolis and Fort Wayne.

TIME CARD. Aug. 18, 1889.	No. 5. Daily.	No. 7. Ex-Sun'y.	No. 3. Daily.
Fort Wayne...lv	7 35 a. m.	10:35 a. m.	6 00 p. m.
Indianapolis...lv	11 25 a. m.	4:15 p. m.	10:45 p. m.
CINCINNATI...ar	—	8:25 p. m.	—
Louisville.....ar	—	10:20 p. m.	—

Restaurant service is equally fast. Two trains daily from Indianapolis. Three trains daily, except Sunday, and one train from Louisville and Cincinnati. Trains leave from North depot, Fort Wayne.

WABASH RAILWAY.
MARCH 31, 1889.

GOING WEST.	Depar
Pacific Express, daily	5 00 a. m.
Kansas City ex. daily exept Sunday	1 45 p. m.
Vestibule Limited and Mail.....	8 27 p. m.
Lafayette accom	3 30 p. m.

GOING EAST.	Depart
Vestibule Limited daily.....	3 05 a. m
Cannon Ball, except Sundays.....	1 30
Limited Express, daily	6 35
Lafayette accom arrives 11 a. m.	5 00 a. m

INDIANAPOLIS TIME CARD.

Lv Ft. Wayne	Ar Indianapolis
5 00 a m	10 30 a m
1 45 p m	6 20 p m
Lv Indianapolis	At Ft Wayne
7 15 a m	1 00 p m
12 10 p m	6 10 p m
7 00 p m	1 00 a m

Through Buffalo Palace sleeping cars and new reclining chair cars on the Pacific and Limited express. Free chair cars, dining car and New York and Boston sleeping car on Vestibule Limited express.

Kansas City express and Cannon Ball has new reclining chair cars for Kansas City free.

GRAND RAPIDS & INDIANA R. R.
Time Table for Fort Wayne, in Effect June 16, '89

GOING NORTH.	
*For Grand Rapids and North.....	Lv 2 15 a m
" "	" 8 05 a m
For Grand Rapids.....	" 3 50 p m
From Richmond.....	Ar 8 15 p m
From Portland.....	Ar 7 30 a m
GOING SOUTH.	
For Richmond and Cincinnati.....	Lv 5 50 a m
" "	" 12 30 p m
" "	" 12 10 p m
For Portland.....	" 5 50 p m
From Grand Rapids.....	Ar 6 35 p m

*Daily between Chicago and Grand Rapids.
All other trains daily except Sunday.

S. BREIDENSTEIN.

Real Estate & Loans

26 Court Street.

Watch his bulletin for some special bargains.

FRANK S. KENDRICK,

ARCHITECT,

138 CALHOUN STREET,

FORT WAYNE, - - - - - - INDIANA

J. N. R. RIEDEL,

ARCHITECT,

ABOVE SCHANZ'S GALLERY.

112 CALHOUN ST. - FORT WAYNE, IND.

The Oldest Firm and Most Reliable in the City,

Wing & Mahurin,

ARCHITECTS!

Rooms 41 and 42, Pixley & Long Block,

There's going to be a great many

Black Dress Fabrics !

Worn the coming Fall and Winter, and we direct attention to the handsome

Priestley Fabrics,

Lately placed upon our counters

INDIA STRIPES AND CHECKS,

FANCY WEAVES

Chevron and Shaded Stripes.

None Genuine unless rolled on the "VARNISHED BOARD."

AND STAMPED EVERY FIVE YARDS WITH THE MANUFACTURERS' NAME.

These are calculated for economical Black dresses for steady use, though all black and the most perfect of blacks, as only Priestley's are, they show

OMBRE' EFFECTS

As distinct as though colored.

THE FANCY WEAVES

Are in great variety. You will find them pleasant to wear and durable.

Sicillian Cloths,

A lovely printed fabric, in Persian designs and stripes,

At 12 1-2c.

We've got the beauties. See them.

ROOT & COMPANY

SHOES !

GOOD * SHOES !

The beginning of school and the item of SCHOOL SHOES will be the dominant thought in the mind of anxious mothers and guardians for the next few weeks. In connection with this we would make a timely suggestion, spare such an unnecessary taxation of their mental faculties, and make the following offer:

First-Class, Wear-Resisting Shoes, with or without Heels, Plain or Tipped Toes.

Sizes 5 to 8, at $1.00.

Sizes 8 to 10 1-2, at $1.00.

Sizes 11 to 2, at $1.25.

These are the best goods in the world for the money, and we gladly refund the money for every pair which should fail to satisfy the wearer.

THE OLD RELIABLE

Jacobs Shoe Store,

When out shopping to-day or to-morrow, come in and see what those "Celebrated Ladies' $1.50 Shoes" look like. We think you will like them better than some of the $2.50 Shoes you see elsewhere. "THE JACOBS" is always in the lead in the way of Substantial Footwear at Low Prices.

17 Calhoun St.

Fort Wayne Sentinel.

MONDAY, SEPT. 2, 1889.

LOCAL NEWS.

Labor Day.

See seats for "Old Homespun."

Phoenix lodge will meet to-night.

Mrs. Dr. McCaskey has returned from Chicago.

Mrs. A. Balls has returned from a trip to Toledo.

Fort Wayne lodge will hold a regular meeting to-night.

Hon. and Mrs. Wm. Fleming have gone to Pittsburg.

The county commissioners met to-day in regular session.

Mr. Will Gordon, of Coombs & Co's, is at Dayton, Ohio.

The superior court will be convened one week from to-day.

Prof. J. K. Steumpf, of St. Louis, is in the city on a visit.

Lilly Clay and her party will be at the Temple to-night.

Mr. Ohnspeagh, a tonsorial artist of Columbia City, is in the city.

Mr. George Kuntz, the harness manufacturer, will leave on a trip to-morrow.

The regular meeting of the Bicycle club will be held next Thursday evening.

Mr. Harry Gibford, the popular young salesman at the Hoosier shoe store, is taking his vacation this week.

Miss Eugenia Heinlen, of 128 Butler street, left for Cleveland, Ohio, this morning to be absent two weeks.

The health officer is condemning a number of wells supposed to be causing typhoid fever in the neighborhood.

Miss Stiver, of Tiffin, Ohio, is visiting at the home of Rev. and Mrs. A. K. Zartman, on West Jefferson street.

Miss Ortie Burdick of Fremont, Ind., who has been the guest of her friend Mrs. C. C. Craig has returned home.

Miss Minnie Dresser, a pleasant young lady of Chetopa, Kan., is the guest for a few weeks of Mrs. H. B. Woolsey, of Creighton avenue.

Harry Long paid a fine of $5 and costs before 'Squire Ryan yesterday, for cruelty to animals. He drove a horse to death, belonging to Charles W. Fulton.

The Wabash excursion to Put-in-Bay was a happy success, except the boat accommodations out of Toledo. Stellhorn's orchestra accompanied the party.

The Knights of St. Charles returned home from Cleveland this morning, where they attended the annual convention of the order yesterday. The First Regiment band accompanied them.

The bright, vivacious, and rollicking little soubrette, Hottie Bernard Chase is announced for one performance, Friday, September 16, in "Little Coquette." Hottie is well spoken of by the provincial press.

A drama of New England life, "Old Homespun" is the attraction announced for the Temple Wednesday next, with George Ober in the title role, ably seconded by a good company. The sale of seats opened this morning.

Yesterday, 'Squire Searlet reached his fifty-seventh mile-stone. He was born in Clark county, Ohio, and is one of a family of six children every one of whom was born on Saturday afternoon, which is surely a remarkable coincidence.

Mr. ——— Neirster, a fireman on the Wabash railroad, died Saturday night of typhoid fever after a lingering illness. A widow, a bride of a few weeks, survives him. The remains will be shipped to-morrow afternoon to Andrews for interment, a short service being conducted at the house previous to the removal of the remains.

Mr. Will Friend will leave to-night for New York City to enter upon his new engagement with the Annie Pixley company. Mr. Friend's co-operation with the city editor of The Sentinel in the production of "The Mystery of a Hard Boiled Egg" is therefore declared off. The Sentinel wishes Mr. Friend success. He is a clever young comedian.

Mr. John Morgan, a representative of the starving Clay county miners, is in the city. At the distribution of funds at Brazil on Friday the amount of money distributed was but six cents per capita. The total number of dependents is 5,731. As yet the mine owners have shown no disposition to yield any point in order that a settlement of the difficulty might be made.

Mr. Wm. Need, foreman at Louis Fox & Bro., and Assistant Foreman Frank Bott are at Chicago on a pleasure trip.

The last will of the late Mrs. Allen Hamilton was filed for probate with County Clerk Loeg. It gives to Margaret V. Hamilton her household property and her carriages; $1,000 to the cause of woman suffrage; $5,000 to her five children to be divided equally after three years, during which time the dividend is to be equally divided among her grand children. Her homestead is worth $50,000, and her personal estate $15,000. Mrs. Margaret Hamilton is named is administratrix.

Mr. Henry Stoup is at St. Louis.

Mrs. D. Nestel is on the sick list.

Congressman C. A. O. McClellan is in the city.

Mr. John Mannix is recovering from typhoid fever.

Hon. Chas. Munson went to Richmond, Ind., to-day.

Mr. E. B. Kunkle and family have returned from Johnstown, Pa.

The new pump at the water works will be finished in two weeks.

Messrs. S. C. Lumbard and H. G. Olds are home from Bear Lake.

Hon. Fred J. Hayden and family have returned from Wisconsin.

The work on the Wayne street asphalt pavement was commenced to-day.

Editor Allegar, of the Monroeville *Breeze*, took in the Labor Day celebration.

Capt. and Mrs. Chas. Reese will celebrate their twenty-fifth anniversary to-night.

Messrs. O. J. Kover & Son, are making repairs at the Third Presbyterian church.

Mr. Perry M. Lindsley was appointed mail carrier in place of Loren D. Ward to-day.

Drayton Hill and Eva David, Fred S. Brown and Cora A. Davis have been licensed to wed.

Mr. John Ohnhouse, agent for the Equitable Insurance company went to Indianapolis to-day.

Albert Wagoner, a young man who had his foot mashed at Bass' foundry is at the City hospital.

Louis Brown, a boy whose parents live on Hayden street, is quite low with typhoid fever at the City hospital.

The circuit court convened and adjourned this morning to meet to-morrow morning, the opening of the September term.

The deputy township trustee made his monthly report to day. It shows that about $1000 was expended for paupers during August.

Mr. L. B. Johns, who moved his thriving carriage works from this city to Abilene, Kas., is circulating among his many friends here.

It is understood that an injunction will be filed to-morrow against further procedure of the work on the asphalt pavement on West Wayne street.

Mr. George L. Little, of Kennebunkport, Me., is a guest of his nephew, Hon. Chas. McCulloch. Mr. Little was once a prominent citizen of this place.

Judge Powers, of DeKalb county, is holding court in Whitley county this week, and it is uncertain when he will render a decision in the bridge case.

Lilly Clay's attraction at the Temple to-night, will no doubt be largely patronized. A number of special features have been introduced this season.

Dr. H. S. Myers will perform an amputation of the left leg of a lad by the name of Johnson, living near Antwerp, for an affliction called elephantiasis.

Mr. Frank Keplinger who was injured by being thrown from his bicycle was on the streets to-day. He will be unable to participate in the races next Wednesday.

Mr. John Christen, proprietor of the Ale house was out in the country yesterday, on a visit to Alexander Baltz of DeKalb county and while there he witnessed a fire.

Information has been received in this city of the death of Mr. Herman Kunz at St. Louis. Mr. Kunz was a German teacher, and used to be instructor in the St. Paul schools in this city. A few days ago his son died.

Several miles of the natural gas mains remain to be laid between this city and Montpelier. It is stated on good authority that the line will be completed and gas blown through pipes in this city one week from next Wednesday.

In the Labor Day parade Centlivre's brewery had a sketch of their ruined brewery, on which was the inscription, "Slightly Disfigured but Still in the Ring." An amusing coincidence was that Rev. S. A. Northrop had the same motto on his Clinton street residence, referring of course, to the torn up condition of the Baptist church.

St. Paul's Lutheran church will be dedicated on Sunday, the 15th inst. There will be services in the morning by Rev. Zorn, of Cleveland, in German, and in the afternoon by Rev. Theo. Gross, of St. Louis, in German. In the evening Prof. Crall will speak in English. On the Monday following Rev. Wilkomm will lead in the services. The church will be closed three days before the dedication.

CHANGED CIRCUMSTANCES.

"You were doing some rather loud talking to-day, Jack.

"Well, I only stated facts."

"Glad to hear it; when you were saying you feared nothing that walked your wife was within ten feet of you."

"Christopher Columbus! I hope she didn't hear me." — *Nebraska State Journal*

A New York philosopher figures that 3,000 men could be killed off in the United States and leave the country 20 per cent. better off. He refers to loafers, drunkards, and plug-uglies.

UNDER ONE MANAGEMENT.

The "Muncie" and the Whitewater Valley Railroad to be Consolidated—News From the Busy Centers.

Within the last six months the Fort Wayne, Cincinnati and Louisville Railroad company has expended a considerable sum of money in improving the Whitewater Valley road, says the Indianapolis *Journal*, and now the rumor comes that the two roads are to be consolidated. The stock of both roads has been quite active of late, both in the Boston and New York markets. The Fort Wayne, Cincinnati and Louisville road extends from Fort Wayne, Ind., to to Connersville, Ind., a distance of 104 miles, and in addition has a branch twenty-four miles long running between a point on the main line and Rushville, Ind. The Fort Wayne, Cincinnati and Louisville is the name of the old reorganized Fort Wayne, Muncie and Cincinnati. There are outstanding on the road $4,000,000 of stock, and $100,000 of notes due in 1883. The road had a surplus of $66,000 in 1888 over interest charges, etc. Elijah Smith, is the president. Mr. Smith is also president of the Whitewater railroad, which operates between Valley, O., and Cambridge City, Ind., a distance of sixty-five miles. This road was formerly the Whitewater Valley railroad, which was sold at foreclosure in 1878, and reorganized under the present title. It has $1,300,000 of stock, and no bonds, and has made a small deficit in recent years. It will be noticed that there are no bonds on either road. It is understood to be the intention of the consolidators to exchange both stocks for the stock of the new company, and also to make an issue of first mortgage bonds covering all the property of both roads.

THE GOSSIP OF THE DAY.

This is the workingmen's day.

The Bass works and the Pittsburg shops closed to-day.

Every passenger train entering the city to-day brought crowds of excursionists to attend the Labor Day demonstration.

Fred Boese, of the East Pittsburg yards, is being congratulated over the arrival at his home of a bright faced baby boy.

General Manager Hays, of the Wabash has issued a circular forbidding the employes to smoke around the shops and depot buildings of the company.

A large number of the Pittsburg and Bass employes are off to-day on account of Labor Day. The Wabash shops are closed, as are also many of the other manufacturing establishments.

Last week one day, near Carey, Ohio, Col. O. L. Perry's boyhood home, as Conductor Hart's train on the railroad was coming from Findlay at a roadside beyond Vanlue, a farmer appeared on the track vigorously waving a lantern. The train came to a sudden stop and upon inquiry being made as to why the train was flagged, the farmer said: "I expected my daughter and I wanted to see if she was on this train." Search failed to reveal her and the farmer and train both resumed their journey to their respective destinations.

As noted in the local columns of The Sentinel Saturday C. J. Sossenheimer, the city treasurer, assumed the duties of the office to which he was elected last spring. For years he has been connected with the Pittsburg shops in this city, working his way from the employes ranks to the position of assistant foreman and clerk of the copper shops. He is a young man of ability and will manage the affairs of his new and responsible office in a careful way. Going from the ranks of shopmen to that of a city official our reporter voices the sentiment of the Pittsburg men in giving him a farewell, coupled with an earnest wish for his success. Charley will not forget his shopmates. The honors of a city office with its increased emoluments will not cause him to forget that he was once a shopman. He will be the same "Charley" of old.

Two Infant Fires.

The fire department was called to South Broadway last Saturday evening to extinguish a small blaze smouldering in Mr. Louis Rastotter's factory. A fire had caught away up in the box-like ventilator on the roof, in position to sweep the fine building, but luckily it was daylight and the flames were speedily smothered. The loss will not exceed $10.

A lamp in the boot and shoe store of Peter Eggeman, on East Main street, exploded between 10 and 11 o'clock last Saturday night and started a dangerous fire. Men burst in the doors and smothered the blaze before the fire department arrival. Mr. Eggeman's desk was burned and with it some bills and papers and in turn these were kicked out into the street.

Flour, Potatoes and Onions Down.

Best Quality Flour, $4.25 barrel.

Churubusco Mills, $4.00 barrel.

Choice Early Rose Potatoes, 30c bushel.

Large Home Grown Onions, 10c peck.

Fruit House.

WANTED—Curb setters. Apply to foreman on work, West Wayne street. The Barber Asphalt Paving Co.

ASSAULTED WITH AN AXE.

Emilie Quiquerez Prefers Serious Charges Against Her Husband and Wants a Divorce.

To-day A. H. Bittinger, as attorney, filed proceedings in the circuit court, in which Emile Quiquerez charges her husband with assaulting her with an axe and otherwise.

DANIEL IN THE LION'S DEN.

Dan Rice, the old circus man, tells how he once played the part of Daniel in the Lion's Den. His lion performer had quit, and he sent for a young woman to fill the vacancy. When she was introduced to the lions, she hesitated about entering the cage. Dan laughed at her timidity, and with the impetuosity which characterized him in his show days he cried:

"What! afraid of a lion? Here, give me your whip and I'll go in."

On the sudden impulse of the moment, Dan opened the door and sprang into the cage among the sullen beasts. The boss lion was crouched in a corner, and two other lions were reclining near him. Slowly the boss raised his head, and opening his great sleepy eyes cast a look at the intruder. Then he got upon his feet and advanced majestically toward the man who had dared to beard the lion in his den, the Douglass in his hall.

Dan says he never realized until that moment how big an animal a lion was, although he had owned scores of them.

"Git back!" yelled Dan, in those thunder tones that had often made the boss canvas-man tremble. Then he stamped his foot and cut the air furiously with his whip.

But the lion didn't get back; he raised up on his hind feet, and reached out with his fore paws until he seemed to fill the entire cage, except a narrow corner in which his would-be master was crouching.

Daniel says the lion at that moment looked to be about sixteen feet high in his stocking-feet, and he wondered how his scriptural namesake ever dared to venture into his presence, armed simply with a green cotton umbrella, as seen in the early prints.

As the lion wouldn't back out, Dan did, not so gracefully as he would have liked, for he was precipitated backward into the arms of two canvas-men who were fortunately standing by. It was Rice's first and last appearance as Daniel in the Lion's Den.

Stranger than fiction are the vicissitudes of fortune. After the first Napoleon was finally overthrown at Waterloo his dashing cavalry marshal, Prince Murat, became an exile, and, as a farmer in New Jersey, his son drove a milk wagon and peddled that harmless beverage among the citizens of New Jersey. Time passed on and the milkman was recalled to France by the third Napoleon and again became a Prince of the Empire. His son and heir has won the hand of an American heiress, Miss Gwendoline Caldwell, and the world of fashion joins in congratulating the belle who has carried away the regal prize in the matrimonial market. From a throne to ignoble exile is not an infrequent tumble, but to be exalted from the milk-wagon to princely estates does not so often happen. It is not a bad world after all, in which such changes of fortune are possible.

A Doctor says that young men who wear belts are affected somewhat the same as women who lace tightly.

Chicago Markets.

The following table, furnished by T. M. Baxter & Co., Room 3, Trentman Block, Fort Wayne, Ind., gives range of prices for to-day. They have direct wires to the Chicago Board of Trade, and orders for grain, provisions and stocks will be filled promptly.

O. M. Stone, Manager.

Chicago, Saturday, Aug. 31.

Articles.	Opening to-day	Range to-day.		Closing. Aug 31	Aug 30
Wheat—					
September	$.77	$.77⅜	$.77	$.77⅛	$.77
December	.78⅜	.79⅛	.78⅜	.78⅜	.78⅜
May	.82⅜	.83	.82½	.82⅜	.82⅜
Corn—					
October	.33½	.33⅝	.33½	.33⅝	.33⅝
May	.35½	.35⅝	.35⅜	.35⅝	.35¼
September					
Mess pork—					
September					
October	11.10	11.30	10.27	10.40	10.75
January	9.27½	9.25½	9.17½	9.25	9.17½
Lard—					
September	6.15	6.15	6.07½	6.12	6.10
October	6.07½	6.10	6.05	6.07½	6.05
January					

FOR SALE.—A new World type writer, cheap. Inquire of Thieme & Gross.

WANTED—A boy to carry and sell papers, good wages. A. C. Katt, 89 Calhoun street.

Stewart & Hahn.

We put on Sale a Lot of Torchon Laces at 5 cts. Worth from 8 to 10 cts.

New Ribbons at special low prices.

In corsets we keep the best makes at the lowest prices.

In Dress Goods we keep everything that is new and stylish at the lowest prices.

New Plushes at special low prices.

Special low prices on Table Linens, Towels and Napkins.

All summer underwear are sold at cost to close.

Ladies Muslin Underwear are sold at a special Discount.

A new Lot of Unlaundred Shirts at 37½ cts. Worth 50 cts.

STEWART AND HAHN.

The Boston Store.

MURRAY & MOSIER,

EXPERT

Natural Gas Fitters,

Make a specialty of Natural Gas Work, and, by reason of twelve years experience, lead all competitors in Safe, Reliable and Satisfactory WORK.

GIVE US A CALL.

63 EAST MAIN STREET.

Gerding & Aumann Bros

—DEALERS IN—

Tin, Stoves and Hardware.

Roofing and Spouting a Specialty.

116 Wallace St., Fort Wayne, Ind.

J. E. WAUGH, D. D. S.,

Dental Office in Shoaff's Gallery,

21 W. BERRY St.

SHIRTS MADE TO ORDER.

All the Latest Styles in Fancy Bosoms and French Flannels. All Flannels are shrunken before they are cut. Satisfaction guaranteed.

P. G. KUTTNER,

july 20-3m] 144 Calhoun St.

NOTHING EQUAL TO IT !

Blooker's Dutch Cocoa !

CHOICEST, PUREST AND BEST !

In the World. It aids Digestion and has a Soothing Effect on the whole Constitution. Physicians recommend it especially to the Weak, to Children and Convalescents, in preference to Tea or Coffee. TRY IT.

PYKE'S GROCERY

80 CALHOUN ST.